

- 6 **125<sup>th</sup> - A Historical Timeline**  
 Thomas College has been educating and enriching the lives of countless students for 125 years.
- 12 **Alumni Profile**  
 Meet the Eugley family - Thomas proud for two generations.
- 18 **Homecoming & Family Weekend 2018**  
 It was cold and sometimes wet, but our alumni, families, students, faculty, and staff enjoyed a large variety of activities.
- 20 **Celebrate!**  
 The Thomas community gathered to celebrate the 125<sup>th</sup> Anniversary of the College. More than 200 people gathered to reminisce about the past and look to the future of Thomas.
- 30 **Annual Report & Donors**  
 Thomas had another amazing year. Thank you for your contributions and support of Thomas students.

**On the cover:**

*This year Thomas College is celebrating the College's 125<sup>th</sup> anniversary. During that time, the College has changed the lives of countless students, faculty, staff, and alumni. Thomas is known for being a "home away from home" for so many of our students.*

*The collage of images is just a small peek into the history of Thomas College and all who have attended and worked here.*

*A special thank you to David Smith, Assistant Librarian, for collecting, scanning, and organizing all of the images from the archives. Here's to another 125!*

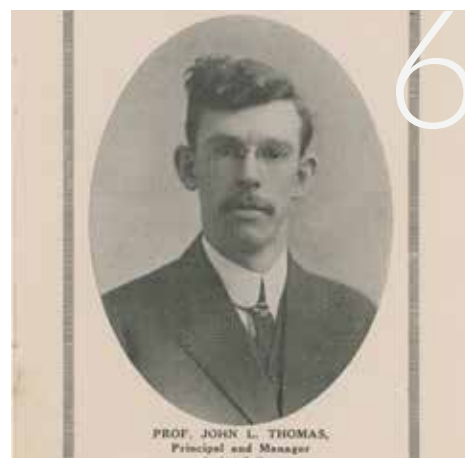

- 5 **Letter from the President**  
 24 **Class Notes**  
 29 **In Memoriam**





## Some things never change.

Thanks to you, the Thomas tradition of providing an excellent education to hardworking students stands as strong as ever. From Main Street to Silver Street to West River Road, our mission has stayed true: to prepare students for success in their personal and professional lives, and for leadership and service in their communities.

That mission is possible with your support.

**Please donate today.** Your contribution to the Thomas Fund, the College's annual fundraising effort, can provide much-needed scholarships, help students prepare for internships and careers, allow faculty and staff to grow their skills, bolster athletic programs, improve the campus, and much more.

*Thank you* – and, here's to the next 125 years.

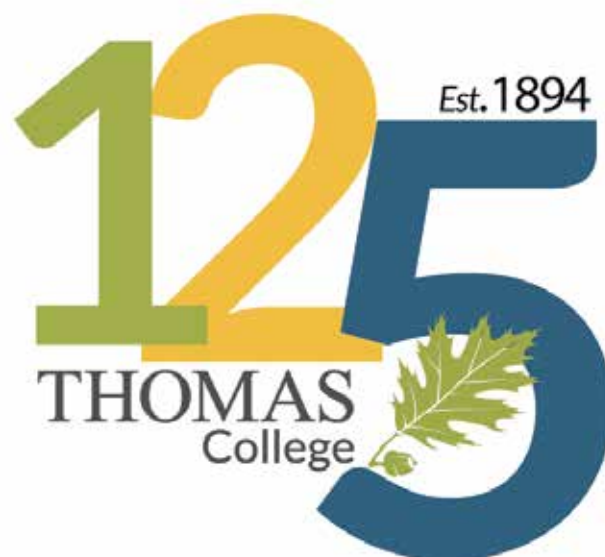



JUNIOR

COLLEGE



[www.thomas.edu](http://www.thomas.edu)

LETTERS AND NEWS ITEMS WELCOME  
The *Thomas Magazine* is published three times per year by Thomas College. Signed letters may be sent to the editor at Thomas College, 180 West River Road, Waterville, ME 04901, or emailed to [publications@thomas.edu](mailto:publications@thomas.edu). Letters and news items may be edited for length and style.

MISSION

*Thomas College prepares students for success in their personal and professional lives, and for leadership and service in their communities.*

WHERE IT ALL STARTED  
Thomas College founder John Thomas, Sr. (L) and first President of the College, John Thomas, Jr. (R).

## BOARD OF TRUSTEES

### Board Co-Chairs

Conrad L. Ayotte '77, H'98  
Todd D. Smith '92, M.B.A. '99

### First Vice-Chair

Douglas L. Cutchin H'09

### Second Vice-Chair

Brian M. Bernatchez '88

### Secretary/Clerk of the Corporation

Kenneth P. Viens H'17

Clifford C. Abbott, Jr.

Jim A. Doyle

William M. Dubay '72

Marc E. Gendron '77

Michelle T. Hayes '83

Charles "Wick" L. Johnson, III

Meredith H. Jones

Laurie G. Lachance M.B.A. '92

Danielle Marquis '99

Cary Olson Cartwright

Dorcas B. Riley

H. Allen Ryan H'08

William J. Ryan, Jr.

Gregory A. Savard '89

Kelley B. Shimansky '89

Richard F. Spellman M.S. '80

### Trustees Emeriti

Edwin P. Carboni

James Hennigar H'03

Susan B. Lavenson H'94

Susan S. Roche

Paul Schupf H'05

## EDITOR

Jennifer Buker M.B.A. '17

## COPY EDITORS

Bonnie Buckmore '13, '17

Shonna Humphrey

MacKenzie Riley Young

## CONTRIBUTING WRITERS

Erin Baltes

Jennifer Buker M.B.A. '17

Cameron Creamer '15, M.B.A. '16

MacKenzie Riley Young

## PHOTOGRAPHY

Whitney Fox Photography

125<sup>th</sup> Celebration

David Smith, Assistant Librarian

Archived Images

Tyler Kimbar

Aerial image of campus

## DESIGN

Jennifer Buker M.B.A. '17

# A Letter from the President



Dear Thomas Family,

I am pleased and proud to share this combined magazine and annual report. It is a busy time here on campus, and we are celebrating many accomplishments!

This year marks our 125th anniversary, and if you braved the cold temperatures on Homecoming and Family Weekend, you likely saw the anniversary video that highlights the history of Thomas from our roots on Main Street, our move to Silver Street, and our expansion to our current location on West River Road. If you missed the video, I encourage you to visit our website and follow us on social media. You can view the video and learn more about our inspiring faculty, staff, and students.

From a financial perspective, Thomas has—for 28 consecutive years—closed our books well in the black. Once again, the Lunder Scholars Golf Invitational raised a record amount of money for scholarships, and I am delighted to announce that we will be launching one of the very first varsity eSports programs in New England, thanks to the generosity of Bill and Joan Alford. I am also excited to share that Thomas was awarded \$2.3 million from the U.S. Department of Education's Title III Strengthening Institutions Program, making Thomas the only private college in Maine to receive U.S. Department of Education funding from both Title III and the TRiO programs that support the aspirations of first-generation students from low-income families.

Also this Fall, we were thrilled to announce the opening of the Sukeforth Family Trail System! This network of trails provides a way to experience the natural beauty surrounding our campus, and we hope the Thomas family and the surrounding community will enjoy this feature for many years to come.

These updates are all wonderful acknowledgements of community confidence, and we are proud to carry such faith in our efforts.

As always, I invite you to visit our campus and see for yourself—and to please stop by my office when you do!

Sincerely,

A handwritten signature in black ink that reads "Laurie".

Laurie G. Lachance, M.B.A. '92





*By Jennifer Buker*

Thomas College was founded in 1894, above the F. W. Woolworth Co. on Main Street in Waterville. At that time, it was unusual for women to pursue a college career—but, our students have never been afraid to be leaders. Since its beginning, the College has been co-educational and non-sectarian, and Thomas has stayed true to its roots as a college that helps prepare students for success in their professional careers.

Today, the College has grown into a thriving community of learners. We're proud of our history and are making big plans for our future.

What remains the same is our commitment to our students. We guarantee that you'll graduate with the education, professional skills, experience, network, and mentors to land a job and launch your career. Employers trust our college to produce interns and employees who can get big things done.



Thomas's Mission: Thomas College prepares students for success in their personal and professional lives, and for leadership and service in their communities.

# 1894

Kiest Business College is founded and located three floors above the F.W. Woolworth Co. in downtown Waterville. It is a non-sectarian, co-educational college dedicated to career training.

# 1896

Kiest Business College, with a growing reputation, is purchased by William Morgan and renamed Morgan Business College.

# 1911

Morgan Business College is purchased by Peterborough, New Hampshire-based railroad administrator John L. Thomas Sr., himself a graduate. The College is renamed Morgan-Thomas Business College.

# 1950

Morgan-Thomas Business College is renamed Thomas Junior College.



The College moves to the former home of John Ware on Silver Street. In one of its two buildings, the College houses classrooms, a library, and administrative offices; the other includes a women's dormitory, dining room, a bookstore, and a student lounge. John L. Thomas, Jr. is named President.

Maine State Legislature grants the College the right to confer Associate in Arts and Associate in Secretarial science degrees.

Thomas College is re-chartered as a 501(c)(3) not-for-profit institution.

# 1956

# 1958

# 1959

# 1960 | 1962 | 1963 | 1965

The first men's dormitory, Jewell Hall, opens at the Silver Street campus.

Thomas Junior College is renamed Thomas College.

The Maine State Legislature grants the College the right to confer Bachelor of Science in Business Education and Bachelor of Science in Administration degrees.

A theater is added to the main classroom building and a new building, with a dining center and women's dormitory is opened and named for Ann Parks, the College's first female trustee.



The new campus opens on West River Road – and includes a dormitory for both men and women. A student union and dining center opened in December. Students are shuttled to classes on Silver Street courtesy of the "The Skunk," a black and white bus.

The academic and administration building opens, allowing the entire College to operate at the West River Road campus.

The Maine State Legislature grants the College the right to confer Associate in Science degrees.



# 1969 | 1970 | 1971



# 1972

"The Village" dorms open for juniors and seniors.

# 1976

The Maine State Legislature grants the College the authority to award Master of Science in Business degrees.

# 1980

President John Thomas, Jr. dies. Later, Dr. Paul Jenson, is named full-time President.

# 1983

The College institutes its internship program, helping to establish Thomas as a college that graduates students who are prepared for career success.

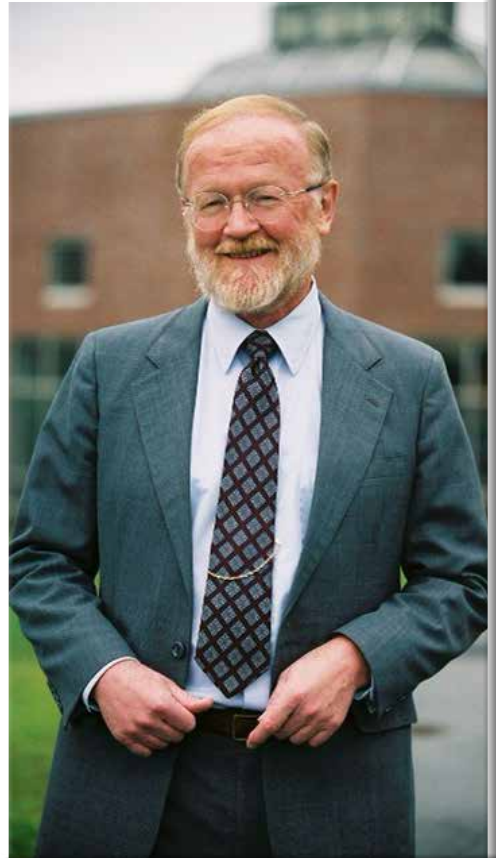
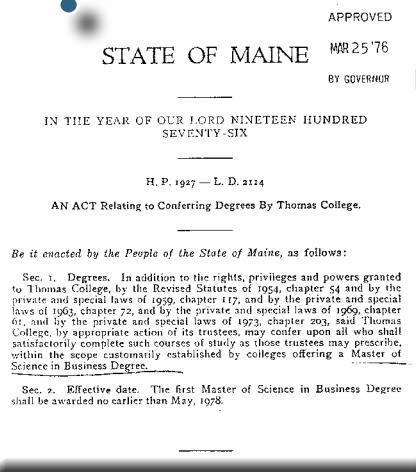

The Maine State Legislature grants the College the authority to award Master of Business Administration degrees.

Cyril Joly, Jr. replaces the retiring Paul Jenson as President.

Dr. George Spann succeeds Cyril Joly, Jr., as the College's fourth President.

# 1984

# 1986

# 1989



# 1999 | 2000 | 2003 | 2006

Thomas launches the Guaranteed Job Program, the first of its kind in the nation.

Thomas celebrates the opening of the 301-seat Laurette Ayotte Auditorium. The College announces partnerships with the Maine Criminal Justice Academy and Putnam Investments, which opens a center on campus. The College begins to add new majors in the arts and life sciences to its offerings, including Education, Computer Science, Psychology, and Criminal Justice.

The College opens Bartlett Hall, a 100-bed student residence.

The Harold Alfond Athletic Center opens and includes a field house, fitness center, weight room, and locker rooms. A new Master of Science in Education program is launched.



The College purchases 50 acres of land on the southern border of the existing campus for future growth.

The College opens three Townhouse units, which accommodate 88 students in two-floor, suite-style living areas.

The academic and administration building, later renamed the Conrad L. Ayotte Academic Center, gets a new Welcome Center. The semi-circle driveway is replaced with landscaping; this is the first phase of making campus more pedestrian friendly.

# 2007 | 2008 | 2010

# 2011 | 2012 | 2013

The first phase of the Spann Student Commons is completed. The Dining Center is fully renovated and a multi-purpose event and meeting space, the Summit Room, is added.

Laurie Lachance M.B.A. '92 is named the fifth President. She is the first female and first alumna to hold the office. At the south end of campus, on a portion of the acreage purchased in 2007, the Kennebec Savings Turf Field Complex opens and features two multi-purpose turf fields, Bernatchez and Smith Fields. A second entryway is built to create easy access to the fields for community members; it is later named Vining Drive. The second phase of the Spann Student Commons is completed, including the Dog Pound – a student gathering place, café, pub, and campus store – as well as renovated student recreation space.

Students may now enroll in an accelerated MBA program, allowing them to earn the degree in ten months.



The Harold Alfond Academic Center opens – the second academic facility on campus. It includes the H. Allen Ryan School of Business, the Kenneth and Eva Green Library, Jeanie's Café, the Bert and Coral Clifford Financial Center, as well as classrooms, a student success center, study rooms, and faculty offices.

The College also opens another residence hall, Henry and Ellen Hinman Hall. The main entrance is relocated to accommodate construction and is later named Sheridan Drive.

Thomas graduates its first Kiest-Morgan participants. The program is the College's formal, three-year undergraduate degree program.

The College begins to celebrate its 125<sup>th</sup> year, which will culminate with Commencement in Spring 2019.



# 2014 | 2017 | 2018



## The Eugley Family



*By Erin Baltes*

Doug and Colleen (Payne) Eugley P'15, both members of the Thomas College Class of 1983, recall their time as students fondly. When their daughter Alyssa enrolled in 2011, they were delighted – if not surprised.

“Thomas was a logical choice for me,” says Alyssa, now working for Harvard Pilgrim Insurance and engaged to be married in 2020. “I wanted to play sports and stay close to home.” Her parents nod along, all of them sitting around the kitchen table for an evening conversation about the impact their alma mater had on them.

Doug, Colleen, and Alyssa all chose Thomas for very practical reasons. “I went to Mount Blue High School in Farmington and wanted to go to a school where I could get business skills,” Colleen notes.

“I grew up in Lincolnville,” says Doug. “I went to Camden-Rockport High School, where I met Link Brown, the head of Thomas admissions. He was recruiting students, and I really enjoyed talking with him. There were kids ahead of me who went to Thomas, too, so I felt comfortable going someplace new – where I could still be close to home.”

Doug admits that he was persistent in his courting of Colleen. “I held a work-study job in the cafeteria and kept

insisting on seeing her student ID,” he laughs. “I wanted to know her name.”

“I got really mad because it was a small school; he didn’t need to see my ID!” Colleen recounts.

Doug discovered which dormitory was Colleen’s and visited her to ask her on a date. “I was shot down,” he adds. Doug made a point of getting to know Colleen and her friends. “Then, after Columbus Day Weekend, she told me she had broken it off with her boyfriend at home. The following Saturday, we went to the Manor – the nice place in town at the time – and had popovers. That was our first date.”

Little did Doug and Colleen know that after graduating, they would marry and raise two girls just a few miles from Thomas in Sidney, Maine. The couple celebrated their 30<sup>th</sup> anniversary this fall.

Proximity to campus aside, the Eugleys have stayed involved at Thomas, whether by attending alumni gatherings, advocating for contributions on the annual Day of Giving, or volunteering. “We’re happy to give back,” says Doug. “We are proud to be Thomas grads, and we really believe in the education it provides to students.”



“I went to Camden-Rockport High School, where I met Link Brown, the head of Thomas admissions. He was recruiting students, and I really enjoyed talking with him. There were kids ahead of me who went to Thomas, too, so I felt comfortable going someplace new – where I could still be close to home.”

*- Doug Eugley '83*

# The Corrigan Family



*By MacKenzie Riley Young*

Zeno and Melissa met in the Fall of their freshman year at Thomas. Zeno lived on the floor below Melissa. They were friends and involved in some of the same clubs. He remembers that he had decided that Melissa was “the one” because of his professor Philomena McPhee-Brown.

“Philomena was a matchmaker,” said Zeno. “One day, when I was student teaching, she dropped in for a visit/observation and brought a surprise guest – Melissa.”

More than 20 years after meeting and graduating from Thomas College, the Corrigans are happily married, have successful careers, and their daughter, Natalie, is now a Thomas College student.

Melissa and Zeno both remember the close community of Thomas College, and it’s a big reason they loved attending the school.

“Staff and faculty made you feel like you were home,” said Zeno. Melissa agreed saying, “There was a strong sense of a close community, and it seemed that you knew everyone.”

Melissa and Zeno were both very involved on campus. Melissa was a resident assistant for two years, on Student Council all four years, and was a member of PBL. Zeno was part of the Alpha Gamma Delta fraternity, PBL member all four years and President for two, member of the Judicial Board, member of the Drama Club, and he ran the Thomas College pub for two years. Inside the classroom, they said the professors made all the difference.

“The professors at Thomas engaged their students and made learning fun,” said Melissa. “They interacted with students

outside of the classrooms, and you could see them on campus for different functions. They were enthusiastic and passionate about what they taught.”

Zeno cites many professors and staff that influenced him along the way, including Nelson Madore, Philomena McPhee-Brown, Moe St. Pierre, and Charlie from Security. But, there was one professor that became family – Roberta Tibbetts.

Roberta, who just celebrated her 47<sup>th</sup> work anniversary, was the first person Zeno met when he toured campus. “She made me feel like Thomas was the right place for me to be,” said Zeno. “As I went through college, she became a mentor to me and someone that I could bounce my crazy ideas off from. After graduation, I taught with her at Mid-State College and became a part of her family.”

“When we started our family, Roberta and David became Gram and Bumpa, and her two sons became uncles to our children. The Thomas family had afforded me the opportunity to become part of the Tibbetts’ family. Through the years, she has inspired me and continues to be my mentor and at times my voice of reason,” said Zeno.

Melissa also cherishes the relationship they’ve created with Roberta and David Tibbetts.

“They have always been there when we needed someone to take care of our kids when I had to be with Zeno for a business trip or dinner. With no immediate family in the area, they would take the kids and dogs,” said Melissa. “Roberta has also provided emotional support and wisdom to both of us throughout the years.”



Melissa and Zeno both left Thomas College and began their journey to successful careers in Maine. They said their time at Thomas prepared them well.

“The small, close-knit atmosphere allowed me to be involved in various clubs and activities that helped me gain more self-confidence, overcome shyness, and become a leader,” said Melissa. “Management classes and psychology classes gave me a foundation to aid in my career in human resources.”

“When I first entered college, I was overwhelmed by the amount of work that was given by the professors. I had to quickly learn how to manage my time, be organized, and to prioritize,” said Melissa. “These are skills that I utilize today in my current position as human resource generalist with the State of Maine – Department of Corrections Service Center.”

Zeno says, “The community atmosphere of Thomas College prepared me for my career success with emotional intelligence, social skills, and the opportunity to be a leader.”

“Without this ability to lead at a young age, it would not have afforded me the chance to be in a management track program at Pine State Trading Company, now known as Core-Mark International,” said Zeno.

After 23 years of working in various senior management positions, Zeno was recently promoted to New England Division President. Zeno manages \$1.6 billion in sales, approximately 700 employees, two distribution facilities, and five cross-stock facilities, servicing convenience stores from Buffalo, NY to Fort Kent, ME.

More than 20 years later, Melissa and Zeno’s daughter, Natalie, is a marketing management student at Thomas College. Natalie also runs for the cross-country team and will graduate in May 2019.

Melissa and Zeno graduated as part of the 100<sup>th</sup> class at Thomas, and Natalie will graduate as part of the 125<sup>th</sup> class. “I enjoy that I am going to the same school that my parents went to,” said Natalie.

The campus might look a lot different than when Natalie’s parents attended, but it’s still the same Thomas – plus, she even has some of the same professors her parents did, including Roberta Tibbetts, Dog Wallace, and Pat Karush.

Natalie echoes some of the same sentiments that her parents said about Thomas College’s family oriented environment and the special people you meet when you’re here.

“Thomas has changed my life by giving me the time and attention I need to succeed in school and to go places in life,” said Natalie. “They have also helped me to create some pretty amazing connections throughout my time here. Thomas has given me a great group of friends, and my boyfriend is a graduate of Thomas as well.”

Natalie likes to think they may be following in the same footsteps as her parents did. “Thomas truly is my family inside and out,” said Natalie. “I can’t imagine having a better school to be a part of my family.”



# Lunder Scholars Golf Invitational



## 15<sup>th</sup> Annual Lunder Scholars Golf Invitational Breaks Records Again

Despite brief interludes of wind and rain, the 15<sup>th</sup> Annual Lunder Scholars Golf Invitational on Friday, September 21, was a success by any measure.

With sponsorships once again sold out, golfers made the rounds at the beautiful Belgrade Lakes Golf Club. After a fun day on the links, the group gathered for awards and prizes, along with benefactors Peter H'10 and Paula Lunder H'10.

President Laurie Lachance M.B.A. '92 led the group in wishing Peter a happy belated 85<sup>th</sup> birthday, and in thanking the repeat and new team sponsors, Senior VP of Advancement Bob Moore '79 relayed to the crowd a story of a recent visit with the Lunders. "With a goal to raise \$100,000 this year, Paula suggested that we aim to raise \$125,000 to mark the College's 125<sup>th</sup> anniversary," he recalled. "I suggested that I should have had her on our golf committee months ago!" Sure enough, with the Lunders generously matching net proceeds for the 15<sup>th</sup> consecutive year, more than \$260,000 was raised (a new record) and added to their endowed scholarship fund.

Proceeds from the golf tournament benefit the Lunder Scholars Endowment Fund, which provides crucial scholarship support for Maine students attending Thomas. Since 2002, the fund – established with the



Peter, Paula, and Kevin Gillis celebrated Peter's 85<sup>th</sup> Birthday with President Lachance at the Belgrade Lakes Golf Club.

generous support of The Lunder Foundation – has generated 271 scholarships totaling nearly \$500,000.

Special thanks to the Lunder family; our sponsors and players; the College's dining services provider, Sodexo; and, Kyle and Margie Evans and their team at Belgrade Lakes Golf Club.



BELGRADE LAKES SPONSOR



# THANK YOU!

Since 2002, The Lunder Endowment Fund at Thomas College has provided 271 scholarships totaling nearly \$500,000 to Maine students attending Thomas.

## GREAT POND SPONSORS



## SNOW POND SPONSORS



## LONG POND SPONSORS



## NORTH POND SPONSORS



## **Business Sponsors**

MaineGeneral Health  
Marden, Dubord,  
Bernier & Stevens  
PFG NorthCenter  
Veilleux Funeral Home  
Wight's Sporting Goods

## **In-Kind Donations**

AAA - Northern New England  
Augusta Country Club  
Belgrade Lakes Golf Club  
Fortin's Home Furnishings  
Joseph's Fireside Steakhouse  
Mainely Brews  
North Country Rivers  
O'Brien's Restaurant  
Pine Tree Seafood  
Selah Tea  
Waterville Country Club  
Whitt's Garment Works



# Homecoming & Family Weekend 2018



Thomas Athletic Hall of Fame members Adam Rich '14 (Basketball), Heather Farrell '01, M.B.A. '05 (Softball), and James Godley '06 (Basketball)



Members of the inducted 2012 Baseball Team: (L to R) John Charves '15, Taylor Livingston '12, Danny Burke '12, Danny Donovan '12, Tom Beaudoin '13, Greg King, Colby Averill '13, M.B.A. '14, Chris Farrar '12, M.B.A. '14, Sean Twohig '14, M.B.A. '15, and Tim Brosnahan '14



Basketball Coach Joe Scheuers and his daughter enjoying the events of the day



Fans showing their Thomas pride at the soccer games held on the Smith Field





Members of the Guaranteed Golf program – Front Row (L-R): Nathan Philbrook '19, PJ Profenno '18, Hunter Quinlan '19, Abigail Gaudette '19, Natalie Corrigan '19, Kayleigh Clinch '19, Mikaela Ziobro M.S. '15, Kerry Smart; Back Row (L-R): Mike Duguay, Alex Berard '19, Josh Callnan '18, M.B.A. '19, Bradley Marshall '18, Bailey Beaulieu '18, Josh Devou '17, Richard Biffle, Corey Pelletier '04, M.B.A. '12, John Dutka '19, Jack Gallagher '19, Emma Dimock '19



Standing (L-R) – Dick Carrier '80, Dave Lucius '78, Mary Lucius, Dave Sedler '78, Diane Sedler, Charlie Greer '78, Nancy Greer, Bob Moore '79, Marc Gendron '77. Seated (L-R) – Tom McGeary '77, Dan Kelsey '78



Students Andrew Middleton '19 and Nolan Smeeton '19 enjoying a game of cornhole at the Friends of Athletics tent



Fans cheering on the Women's Soccer team as they took on Husson during Homecoming & Family Weekend



Alumni, families, and students taking off for the Homecoming & Family Weekend Terrier 5K run/walk/trot



# Celebrating 125 Years

On Saturday, October 13, the College community celebrated the launch of the institution's 125<sup>th</sup> year.

With a crowd of more than 200 gathered, Senior VP of Advancement Bob Moore '79 introduced President Lachance M.B.A. '92, trustee Kelley Shimansky '89, and student-athlete Katie Taylor '19, who each reflected on the many ways in which Thomas has grown – yet the key ways in which it has remained the same.

“What we had, we had to build,” said Kelley Shimansky, noting Thomas’s small size during the 1980s, and reflecting on the engagement and camaraderie of students.

“When I think about ‘appreciating today or the now,’” said Katie Taylor, “I think about how many students before me have had, and how many students after me will experience, these amazing moments that I have come to cherish. I don’t think that I can thoroughly appreciate today, without those who have been so instrumental in my successes here, such as my professors, coaches, teammates, and friends.” Taylor spoke immediately following her win as a member of the

field hockey team.

President Lachance remarked on the power of the community that makes Thomas the family that it is, and how instrumental it has been in helping students achieve personal and professional success for 125 years. “As we look to the future,” she said, “we can continue to celebrate the achievements of our talented, hard-working, and caring students and alumni as they capitalize on gifts they have received from their incredible faculty members, coaches, and mentors.” She also thanked the supporters in the crowd, including Doug and Rita Sukeforth, whose generosity helped to build a new campus trail system to enhance health, wellness, and safety.

The students, families, alumni, beloved faculty members, staff, and friends in attendance stayed for the Men’s Soccer match against Husson, live music from the School Street Trio, delicious pizza thanks to a donation from Steel House Oven food truck, and an evening fireworks display over the Kennebec Savings Bank Turf Fields.











Top: (L-R) **Rick Whalen '93** and wife **Debbie Dow**, retired professor **Dr. Nelson Madore**, **Kellie (James) Guarino '92, M.B.A. '98**

Middle: (L-R) trustee **Alan Ryan H'08** and **Larry Davis '70, '74, M.S. '78**

Bottom: Student speaker **Katie Taylor '19**



**Donna (Andrews) '49** and **Leland Bessey '50** met at Thomas College when it was on Main Street in Waterville. They married shortly after graduating and made their home and careers right here in central Maine.

The Besseys said their education helped them throughout their life, and they wouldn't have been successful without their time at Thomas College. Plus, Leland said: "I didn't know I was going to get a wife out of it."

Now in their 90s, celebrating their 69<sup>th</sup> wedding anniversary, they love coming back to visit Thomas College – they can't believe how much it has changed.

"On Main Street, we didn't have a gym or anything to have these socials – other than the Grange Hall over in Winslow," said Leland.

"They didn't guarantee anything!" said Donna. Donna and Leland were able to attend the 125<sup>th</sup> anniversary celebration under the tent on October 13 and enjoyed seeing people from their past – even though they pointed out they were some of the oldest alumni there.

"I can't believe how much it has grown from the third floor over Woolworth's to the campus that you have here now – it's outstanding," said Leland.





Above: **Rita Sukeforth**, **President Laurie Lachance M.B.A. '92** and **Doug Sukeforth** celebrating the 125<sup>th</sup> and the dedication of the new **Sukeforth Family Trail System**

Middle: **President Lachance** with **Jean (Poirier) Croce '94**, retired secretary to the President; a crowd of more than 200 listened to the future plans of Thomas College.

Bottom: Speaker and Trustee **Kelley B. Shimansky '89** with retired **Professor Betty-Jane Meader**; past, present, and future of Thomas College







# Alumni Class Notes

## 1977

**Kevin Joseph** celebrated his grandson Max Mason's first birthday on November 7. Max is the son of Kati – Kevin's daughter – and Phil Mason. We are told Max will be a future Terrier from the class of '39 – fingers crossed!

## 1990

**Christine "Tina" (Campbell) Perkins** received her CPA certification in March 2018.

## 1994

**Barry Rock** is the Class Agent for the Class of 1994. Please share any personal and professional updates with Barry by email at [barryjrock@yahoo.com](mailto:barryjrock@yahoo.com) for inclusion in Class Notes. Thank you! Barry is also looking forward to gathering classmates for a reunion event during Homecoming & Family Weekend 2019. Save the date for October 11-13!

## 1996

**Harry Lanphear M.B.A.** said the following about an event he recently attended, "I was honored to attend the Junior Achievement Maine Business Hall of Fame event on November 1, 2018, where Laurie Lachance was inducted. Laurie's leadership at Thomas College is exceptional, and this recognition from Junior Achievement is richly deserved."

## 2003

**Deserae Dearborn** is the Class Agent for the Class of 2003. Please share any personal and professional updates with Dez by email at [ddearborn@unum.com](mailto:ddearborn@unum.com) for inclusion in Class Notes. Thank you! Dez has just moved to South Carolina and is looking forward to staying in touch with her fellow alums!

## 2006

**Shawn Cote** accepted a new position in September with Community Funded as the Vice President of Digital Fundraising,

## 2011

**Dan Brannigan** recently accepted a new position at Lawrence High School, where he is a physical science teacher and the boy's lacrosse coach. And, on September 29, 2018, Dan married Aleshanee (Aly) at the Augusta Elks Club. Dan and Aly currently reside in Fairfield, ME, with their three children Avery, Nova, and Hank.

## 2012

**Matt '12 and Shelby (Gilcott) Bolstridge '13** married on October 6, 2018, at the Maine Wedding Barn in Auburn. The couple met at Thomas College and were joined by many fellow alumni, faculty, and staff for their special day. Following the wedding, they spent their honeymoon in the Dominican Republic. The Bolstridges live in Milton, NH. Matt works as a senior business analyst for Liberty Mutual Insurance, and Shelby is the Staff Editor at the Taylor Research & Consulting Group, Inc.

**Amanda Drummond** is now an administrative assistant, training to become a para planner with Choice Wealth Advisors in Waterville, ME. Previously, Amanda worked as a sales representative for W.B. Mason. In her new role, Amanda will support the Choice Wealth Advisor team (three of four of whom are also Thomas alums!) and in the near future will begin training to become a certified financial planner. Amanda has also begun volunteering for Thomas in its Life After Thomas and Class Agent Programs. Members of the Class of 2012, please send updates on jobs, families, moves, and other adventures to Amanda for publication in the Thomas Magazine to [adrummond@choicewealthadv.com](mailto:adrummond@choicewealthadv.com).

**Sara (Pavento)** and husband, Jeffery Jones, Jr., tied the knot on July 27, 2018, at the Penobscot Valley Country Club in Orono, ME.

Congratulations to **Tiffany (Willman) Moody** and husband Willis who welcomed their first child, a baby girl, Willow Paige Moody, 7 lbs 10 oz and 20.5" long on September 1, 2018.

**Jillian Sloban '12, M.B.A. '12** and **Jeff Banville '13, M.B.A. '14** donated a gift of \$500 to the College this fall in lieu of handing out favors to their wedding guests. This is how much they love Thomas College!

## 2013

Congratulations to **Samuel Fisher**, who started a new position in August as a technical support specialist at iSubscribed.

**Sarah Marckoon '13, M.B.A. '13** has accepted a position with Saint Joseph's College as the Assistant Volleyball Coach.

**Ashley (Matchett) Mercier** and husband Stephen welcomed their son Landon Stephen Mercier on October 5. See the photo showing big sister Kylie holding Landon in the Tiny Terriers section.

## 2014

Alumni couple **David Adams '14 and Donna-Jo (Smith) Stanley Adams '15** welcomed their second child, Caroline Viola Adams, on June 26, 2018. Caroline was 4 lbs 3 oz and 17" long. See her photo in the Tiny Terriers section.

This past July, **Josh Clark** accepted a full-time position with Snow Pond Center for the Arts / New England Music Camp as the Network and Computer Systems Administrator.

**Bryan Riddell** accepted a position in August as a Regional Admissions Advisor for the State University of New York College at Plattsburgh.

## 2015

**Michael Akanji '15, M.B.A. '17** recently accepted a position with CGI Business Solutions as a business analyst.

**Ricky '15 and Brooklyn (Curry) DerBoghosian '16** tied the knot on August 11, 2018, at the Lucerne Inn. They were surrounded by many of their Thomas friends.

**MBA graduates**, fellow alum **Harry Lanphear M.B.A. '96** is the Class Agent for your cohort. Please share any personal and professional updates with Harry by email at [hlanphear@roadrunner.com](mailto:hlanphear@roadrunner.com) for inclusion in Class Notes. Thank you!



## Tiny Terriers!

Top (L-R) Sarah (Peterson) '15, M.B.A. '18 and Jason Webster '16 - Emmerson Scott Webster, September 22; Kevin Joseph '77 and his grandson, Max Mason, November 7, 2017; David Adams '14 and Donna (Smith) Stanley Adams '15 - Caroline Viola Adams, June 26.

Bottom (L-R) Ashley (Matchett) Mercier '13 and husband Stephen - Landon Stephen Mercier, October 5; Tiffany (Willman) Moody '12 and husband Willis - Willow Paige Moody, September 1.







# Alumni Class Notes



In the Spring/Summer 2018 magazine we highlighted Scott Boies '18 with an image of Scott hugging "his mother" after the Commencement ceremony. We were mistaken. **This** is Scott with his mom!

Scott has recently secured a position with Baker Newman Noyes as a tax and audit intern. Great job!

**Sarah (Peterson) '15 M.B.A. '18 and Jason Webster '16** welcomed their first child, Emerson Scott Webster, into their family on September 22. He weighed 6 lbs 8 oz and was 20.5" long.

## 2016

**Jessica Hudson '16 and Benjamin Savage '14** (who is an officer for Portland PD) were recently engaged on August 2, 2018, in New York City! They currently reside in South Portland, ME, and are planning a September 2020 wedding.



**Ryan Newman '16, M.B.A. '17** started a new position in July with NAMI Maine as their Fiscal and Operations Manager.

## 2017

In June, **Tessa Johnson '17, M.B.A. '18** accepted a position as a staff accountant with Melanson Heath, out of Nashua, NH. Since being hired, Tessa has had the opportunity to work primarily on the Commercial Tax team, but has also been working on Forensic Investigation, Business Valuation, and Municipal Audits.

**Jennifer Lemay '17, M.B.A. '18** recently accepted a new position in June with Albin, Randall & Bennett as an accountant.

Congratulations to **Mayson Picard '17, M.B.A. '18**, who recently passed her CPA exam in July to receive her CPA license. Mayson currently works for BerryDunn.

In June, **Hollie (Kozlowski) Probin**, accepted a position as a child protective social worker for the State of Maine Department of Health and Human Services and is currently based out of Lewiston, ME.

## 2018

Congratulations to **David Stone M.B.A.**, who found out he passed his CPA exam in June to receive his CPA license. David is currently employed with BerryDunn.



**Matt '12 and Shelby (Gilcott) Bolstridge '13** married on October 6, 2018. (L-R) Erin Baltes, Professor Dog Wallace, Professor Ellen McQuiston, Kaley Brown '14, M.B.A. '15, Samantha (Pelkey) Beaudoin '12, Jarod Deanis '12, M.B.A. '14, Bob Moore '79, Matt Bolstridge '12, Tom Beaudoin '13, Shelby (Gilcott) Bolstridge '13, David Conley '11, M.B.A. '11, Daniel Brannigan '11, Andrew Folan '11, Keith Pike '12, Georgia (Panakis) Mackenzie '12, Isaac Brown '12, M.B.A. '13, Jasmine Ryan '13, Jesse Peasley '12, Amy Grivois '14, Tanya (Berry) Deanis '12 with their (husband Jarod) baby, and Adam Bedard '14



# Congratulations!

Thomas loves wedding and family photos! Send us your best family photos for everyone to celebrate. Alumni and friends will enjoy seeing you and your family!



September 29, 2018, Dan Brannigan '11 married Aleshanee Aly. Thomas attendees left to right: Georgia (Panakis) Mackenzie '12, Megan (Denby) Pomerleau '11, M.B.A. '12, Andrew Folan '11, Courtney (Rustemeyer) Dumas '13, M.B.A. '13, Keith Pike '12, Scott Dumas '13, Dan Brannigan '11, Brittany Newman '12, Pat Rines '09, Isaac Brown '12, M.B.A. '13, Shelby (Gilcott) Bolstridge '13, Matt Bolstridge '12



Sara (Pavento) and husband, Jeffery Jones, Jr., tied the knot on July 27, 2018. Thomas attendees left to right: Chris Farrar '12, M.B.A. '14, Taylor Livingston '12, Danny Burke '12, Tim Bradford '15, Sara (Pavento) Jones '12, Kaymala (Eells) Nickerson '11, Emily (Lemieux) McDonnell, Josh Nickerson '11, Jarrad Devaughn '14, Travis Pettus, Karin Bird '12, Julie Lorenz '13, Katie (Foyle) DeChirico, Terissa (Ridge) Pettus '12, and Ali Kriegel '11, M.B.A. '12



Ricky '15 and Brooklyn (Curry) DerBoghossian '16 tied the knot on August 11, 2018. Left to right: Jackie Hartwell '14, M.B.A. '15, Miranda DiMartino '15, William Kulakowski '15, Richard Drown '18, William Janakis '15, Joshua Hammond '15, Brittany Donovan '15, Dylan McNally '15, Christina (Fetter) Ryan, Mitch Ryan, Groom: Ricky DerBoghossian '15, Bride: Brooklyn (Curry) DerBoghossian '16, Floyd Johnson '15, Jonte Roussel '15, M.B.A. '18, Andrea Thebarger M.B.A. '14, Katy Donovan '16, Abbie Charrier '16

Absent from photo but attended were Kayla (Thomas) Coitrone '16, Amy (Wilson) Bennett '14, and Ryan Blakeney).



## Fall Round-up Athletics

By Cameron Creamer '15, M.B.A. '16

Thomas Athletics had one of its best starts in school history, thanks to a championship-filled fall season. Men's Soccer won their fifth North Atlantic Conference (NAC) Championship and competed in the NCAA Division III Tournament.

Field Hockey won its first NAC Championship in program history after an undefeated conference season and finished runner-up in the NECC Championship. Women's Soccer finished their conference season undefeated and entered the NAC Tournament as the number one seed before falling in the championship game. Golf returned to the NCAA level this season and the team competed in its first NAC Championship since 2009.

Along with the team success this year, Thomas student-athletes had some great individual success. Cross Country junior Jarrod Ottman won the first NAC Individual Championship and Player of the Year in program history. Women's Soccer freshman Katherine Hoving ranked third in the country with 27 goals on the season, the most goals in a season in program history, and was named NAC Rookie of the Year. Field Hockey's Kelci Faulkingham was named NAC Player of the Year, while Tiffany Weeks earned Defensive Player of the Year. Kyle Patterson was also named NAC Men's Soccer Rookie of the Year. The Terriers had 16 student-athletes named to All-Conference teams and also had two NAC Coaches of the Year in Field Hockey's Andrea Theborge and Women's Soccer's Deb Biche-Labbe.

The Terriers were well represented in the NAC Weekly Awards all season long as well. Field Hockey had six different players earn Player of the Week and sweep all three awards (Player, Rookie, and Defensive Player) six times. Jarrod Ottman was named Runner of the Week five times, while Men's Soccer's Jonathan Dutka won Defensive Player of the Week three times. Overall, the Terriers have had 15 Players/Runners of the Week, 15 Rookies of the Week, and 13 Defensive Players of the Week.

For the latest on Thomas Athletics, follow the Terriers on Facebook, Instagram, and Twitter @TCTerriers.

## CONGRATULATIONS!

Men's Soccer won their fifth North Atlantic Conference (NAC) Championship!







## In Memoriam

Hilda J. (Baldic) Bickford '51  
Joseph Augustin Cosgrove Jr. '61  
Richard James Couture '62  
Lynn Rae (Marks) French '63  
Robert Gerard Pomerleau '67  
Daniel C. Hatch '69  
William "Bill" Gray Hartwell '71  
Jannelle A. Robertson '84  
Gary Edgar Bouchard '88

David Edward Herlt M.B.A. '90  
Richard M. Guttmacher M.B.A. '92  
Linda S. (Foster) Gascoyne '04  
Robert Nutter, III '12  
  
Dr. Richard "Dick" Alan Slocum, *Former Faculty*  
Muriel E. Fish, *Former Faculty*  
John van Cortlandt Parker, *Former Trustee*  
Madeline Marie (Rossignol) Boudreau, *Former Staff*  
Mark A. Cook, *Sodexo*



### Honoring Rob Nutter '12

On August 31, 2018, Rob Nutter, a graduate of the Class of 2012, lost his courageous battle with leukemia. As a student and teammate, Rob epitomized leadership and friendship. He was beloved among classmates and known for his dedication and sportsmanship.

This year, just two short months after his passing, Rob's baseball teammates were inducted into the College's Athletic Hall of Fame, a ceremony that kicked off Homecoming & Family Weekend.

In his memory, the Rob Nutter '12 Teammate Award was announced at this year's event and will be granted each spring to a graduating student-athlete known for their outstanding commitment and contributions to their team. The recipient is recognized for steadfast support and leadership to their fellow teammates.

Each year, the Rob Nutter '12 Teammate Award winner will be invited to the annual Athletic Hall of Fame Dinner held that fall and will be recognized alongside that year's inductees.

Baseball Coach and Professor Greg King, who coached Nutter and the honored 2012 team, said, "The Rob Nutter '12 Teammate Award will ensure that Rob's legacy will carry on and be forever remembered by the Thomas College community. The Award will serve as a constant reminder of his character, dedication, and fighting spirit. I consider this Award to be one of, if not the, most prestigious awards presented by the Thomas athletic department."

Athletic Director Shanda Ness agreed, adding, "Being recognized as an exceptional teammate is the highest compliment in sports. Putting the needs of the team over your own is about character and who you are as a person, and those qualities are contagious and last a lifetime."





# Annual Report FY '18

## PRESIDENTIAL MEDALLION CIRCLE

**\$100,000 AND ABOVE**

Harold Alfond Foundation  
The Lunder Foundation -  
Peter H'10 & Paula Lunder H'10 Family  
H. Allen H'08 and Dianne Ryan  
Todd '92, M.B.A. '99  
and Kelly (Wood) Smith M.S. '12  
Sukeforth Family Foundation  
U.S. Department of Education  
TRiO Programs

## COLLEGE MACE SOCIETY

**\$50,000 - \$99,999**

Anonymous  
Conrad '77, H'98 and  
Lois (Brown) Ayotte '76  
G&E Roofing Fund  
Bill and Stacey Ryan

## TRUSTEE EMERITI CIRCLE

**\$25,000 - \$49,999**

Coca-Cola Bottling Company of NNE  
Davis Educational Foundation  
Golden Pond Wealth Management,  
Brian '88 and Amy Bernatchez, and  
Albert, III M.B.A. '94 and  
Sara (Delgado) Languet '95  
Richard M.S. '80 and Janis Spellman

## TRUSTEES' CIRCLE

**\$10,000 - \$24,999**

Bill and Joan Alfond Foundation  
Apple, Inc.  
Best Western Plus Waterville  
Douglas H'09 and Marie (Wing) Cutchin '62

James and Marianne Doyle  
Richard Forsley '03 🌟  
The Haven Family Fund  
Charles, III and Ruth Johnson  
David and  
Laurie (Gagnon) Lachance M.B.A. '92  
Libra Foundation  
J.S. McCarthy Printers  
Vicki '92, '93 and Bill Mitchell  
Greg and Dot Piper  
John W. H'07 and Jeanne M. Rowe  
Alice Savage, M.D., Ph.D.  
Sodexo, Inc. & Affiliates  
Lesley (Dolloff) '79 and Bill Sprague  
UNUM  
Kevin '80, Judy P'19, Kelly, Kody,  
and Kolton Vining

## PRESIDENT'S CIRCLE

**\$5,000 - \$9,999**

Cross Insurance  
Chuck M.B.A. '02 and Maria Hays  
MEMIC  
Bob '79 and Susan Moore M.S. '14  
North Atlantic Conference  
Cary Olson Cartwright and  
Alan Cartwright  
H.M. Payson  
Porter Family Charitable Foundation, Inc.  
Gregory '89 and Gale (St. Onge) Savard '91  
Sebasticook Valley FCU  
The Sheridan Corporation  
Jim '89 and Kelley (Benoit) Shimansky '89  
Summit Natural Gas of Maine  
Jeffrey and Kimberly Taylor P'19  
*In honor of Kathryn Taylor*  
UPS Foundation, Inc.  
Ken H'17 and Margaret Viens

## LEADERSHIP SOCIETY

**\$2,500 - \$4,999**

AAA - Northern New England\*  
Clifford and Karen Abbott  
Bangor Savings Bank  
BerryDunn  
Central Maine Motors Auto Group  
Charlie's Family of Dealerships  
W.H. Demmons, Inc.  
Domino's  
William '72 and Paula Dubay  
Gary Goldman '78 🌟  
Michelle (Gilmore) T. '83 and Peter Hayes  
Inland Hospital  
Macpage LLC  
Nancy (Lemar) '64 and Thomas Marston  
NLC Ink Screen Printing & Embroidery LLC  
Dorcas Benner Riley  
Student Philanthropy Team  
Roberta J. '69, '71 and David L. Tibbetts '72  
Union Office Interiors  
Zimba Company Inc.

## OAK TREE SOCIETY

**\$1,000 - \$2,499**

Anonymous  
Erin and Jason Baltés 🌟  
Lisa (Van Vranken) Bargsley '76  
Bedside Manor  
Belgrade Lakes Golf Club\*  
Debra Biche-Labbe and Jim Labbe P'20  
Michael Boyson  
Jonathan '04 and Crystal (Soule) Brown '02  
Edwin and Jutta Carboni  
Scott Conant '90  
Susan (Conant) M.B.A. '02 and James Cook 🌟  
David and Carie Costello P'20

Paul & JoEllen Cottrell Charitable Fund  
Couri Foundation, Inc.  
Dick Curry and Ellen Honan  
Michael '83 and

Linda (Kura) D'Avolio '80, '82 🌟  
Cindy (Morin) '95 and James Daigle  
Larry '70, '74, M.S. '78 and Donna Davis 🌟  
Michael '74 and Susan Deschaine P'01  
Sherry and Joe Donato  
Vicki M.S. '14 and Mike Duguay 🌟  
Wendy (Mills) '89, M.B.A. '94 and David Dyer  
Sean '97, M.B.A. '97 and

Holly (Mullen) Ferguson '95, M.B.A. '96  
Maryanne Gawlinski '80 and

Joseph McCarthy  
Beth B. Gibbs M.B.A. '93, P'12 🌟  
Robin M.B.A. '90 and Sharon Goodwin  
Todd Greenquist and

Jonathan Carr '91, M.B.A. '91 🌟  
Katherine Haley and Guy Haas  
Meredith Jones and Dana Murch  
George '94 and Julie (Parlin) Keim '95  
Charles and Pamela Kriegel P'11, P'12  
KV Federal Credit Union

Jim Lemieux '91, '94, M.B.A. '97 🌟  
James and Jennifer (Peternel) Libby  
Douglas '88 and Eileen (McGrath) Long '89  
MaineGeneral Health  
Marden, Dubord, Bernier & Stevens  
Dennis, Jr. and

Wendy (Estabrook) Martin '00, '03, M.S. '08 🌟  
MMG Insurance Company  
Bernard '92, M.B.A. '99 and Lisa Ouellette 🌟  
Johnson W. Parks Family Trust  
Rod '75 and Deb Pelletier  
PFG NorthCenter  
Darlene Ratte '86, M.B.A. '88  
Richard '81 and Jean Slingsby 🌟

Kevin '86 and Laura (Pollard) Sullivan '83, P'19  
*In honor of Dillon Sullivan*  
 Vallee Configurations  
 Veilleux Funeral Home  
 Sumner Weeks, Jr. P'19  
 Richard H'17 and Mary Kay Whitmore  
*In honor of Dick Meader*  
 Douglas '88 and  
 Jennifer (Harmon) Wilson '88 🌻

## 1894 SOCIETY

**\$500-\$999**

Anonymous (3)  
 Anonymous  
*In memory of Gidget & Papa Maguire*  
 Anonymous\*  
 Jeremiah Ambrose '99, M.B.A. '99  
 Androscoggin Bank  
 Matthew Babson '86 and Donna Shepard  
 Joseph '73 and Karoldene Barnes  
 Elizabeth Barron M.B.A. '07  
 Wendy (Iwans) '80, '88 and Thomas Bean  
 Bonnie (Dyer) '13, '17 and Todd Buckmore 🌻  
*In memory of William and Joyce Dyer*  
 Jamie and Kim Campbell P'17, P'19  
 Thomas Capato  
 Mark '83 and Susan Carrier  
 Randy Charette M.B.A. '96 and  
 Monica Wilcox Charette  
 Choice Investments  
 Robert '82 and Juelle Clark 🌻  
 Shawn Cote '06  
 Lawrence and Helen Coulter  
 Seth '01 and Abigail Cronkite  
 John and Cheryl Daggett 🌻  
 Lisa M. Desautels  
 John and Carol Dexter  
 Steven Dyer 🌻  
 Douglas '83 and Colleen (Payne) Eugley '83, P'15  
 James Fitton '67 🌻  
 Richard Forsley P'03  
 Paul Fortin '77, M.B.A. '86  
 PR Fortin & Sons Land & Timber  
 Fortin's Home Furnishings\*  
 Kelly Frost  
 Mark Garrepy  
*In honor of Quinn Stebbins*  
 Marc Gendron '77  
*In memory of Paula Gendron*  
 Goggin's IGA Supermarket  
 Dana and Lucille Haynes  
 Haynes Garage, Inc.  
 Higgins & Bolduc Agency, Inc.  
 IAMAW Local Lodge 2740  
 Elizabeth Kruse P'20  
 LPL Financial Matching Gift Program  
 Joseph Maggi P'17, P'18 🌻  
*In honor of Alyssa Maggi*  
 Nancy (Briggs) Marshall M.B.A. '94 🌻  
 Mitchell Equipment LLC  
 Harry, Jr. '89 and  
 Cindy (LaBarge) Monti '89 🌻  
 Robert '04, M.B.A. '06 and Anne Morin  
 Paul Mufson and Kathleen Ryan-Mufson 🌻  
*In memory of Veronica Ryan*  
 Leif and Jayne Nielsen P'18\*  
 Janet (Mackay) '71 and Richard Parkhurst  
 PFBF CPAs  
 Pitney Bowes  
 James Raddatz 🌻  
*In memory of Bill Lawler*  
 Craig Rancourt  
 Thomas '83, M.B.A. '85 and  
 Karen (LaPlante) Restivo '83  
 David and Sheila Rhoades  
 David Roussel '93

Robert '81 and Patricia Salvas 🌻  
 Schoodic Insurance Services  
 David '78 and Diane Sedler  
 Susan (Pooler) '77, P'09 and Howard Sevey  
 Kelly and Sue Stacy  
 Stephen and Cathy Stewart P'12  
 Douglas '73 and  
 Patricia (Mathieson) Tatham '71, M.S. '99  
 Valley Distributors, Inc.  
 Village Market\*  
 Dog Wallace and Ellen McQuiston P'07  
 Waterville Country Club\*  
 Darcy M.B.A. '01 and  
 Nancy (Pratt) White '83  
 Whitt's Garment Works\*  
 The Winter Harbor Agency  
 Yankee Ford Sales  
 Mikaela M.S. '15 and Anthony Ziobro 🌻

## TERRIER CLUB

**\$250-\$499**

Anonymous (3)  
 John H., CPA '82 and Dana Andrews  
 Dan '82 and Cynthia Atkinson  
 Augusta Country Club\*  
 Bruce '77 and Karen Bachelder  
 Francis Bartlett Jr. Revocable Trust  
 Steven Beane '13  
*In honor of the Class of 2013*  
 James Begin  
*In memory of Alphonsie "Memere" Begin*  
 Leta Bilodeau 🌻  
 Mark '72 and Deborah Bouvier  
 William Bridgeo 🌻  
 Alan "KDP General" Brouillette  
 The Bukers 🌻  
 Periann (Smith) '83 and Jason Carl 🌻  
 Dennis Chapko  
 Jennifer (Osmond) M.B.A. '96 and James Clair



Matthew and Joan Cloutier  
 TJ '11, M.B.A. '11 and  
 Casey (Trask) Collins '11 🌻  
 Verma Daniel  
*In honor of Connor Rittenhouse*  
 Thomas '78 and Bonnie (Smith) Dean '76  
 Jarod '12, M.B.A. '14 and  
 Tanya (Berry) Deanis '12  
 James M.B.A. '14, Amanda, and  
 Cooper Delorie 🌻  
 Robert, Jr. '00 and Sarah (Currier) Dube '01  
 Cathy Dumont M.B.A. '10, P'20 🌻  
 James '93 and Elizabeth Eastlack  
 Matthew Eisenhuth  
 Neil and M. Patricia Esposito  
 Gail '95 and David Estabrook P'00, P'03, P'08  
 Evolution Salon\*  
 Geoffrey and Stephanie Fahey P'20

Lorraine Fellows '87  
 Michael Flanagan  
 Pamela Foulke  
 William '94 and Michelle Fournier  
 Nancy (Alexander) '00, M.B.A. '02 and  
 Nicholas Fox  
 Stephen Freese '91  
 Ralph '56 and Connie Gilman  
 Jeffrey Gosselin '93, M.B.A. '99  
 Joshua Gray '12  
 Michael '92, M.B.A. '92 and  
 Kellie (James) Guarino '92, M.B.A. '98  
 William Hefler  
 Beverly Hensley  
 Hillbilly Invitational Golf Tournament  
 Douglas Holmes  
*In memory of Larry Estey*  
 Jeff '87 and Marcia Hubert P'13, P'14  
 Johnny's Selected Seeds  
 Mike Johnson '94 🌻  
*In honor of Marie Gaudet*  
*In memory of Tim Scribner '94*  
 Kevin '77 and Diane Joseph  
 Jeffrey Kahl  
 Kappa Delta Phi Nu Chapter Alumni Association  
 Forrest Labbe '15, M.B.A. '17  
 Nick Labbe M.B.A. '12 and  
 Michelle Joler-Labbe 🌻  
 Lake Parlin Lodge & Cabins\*  
 Lakeside Landscape  
 Thomas and Betty-Jo (Rogan) Largay P'98, P'00  
 Joshua '04 and Alesia (Dalton) LaRoche '05 🌻  
 Jason and Bethany LaVerdiere 🌻  
 Michael Laverdiere '81  
 Kim (Nadeau) Lindlof '91  
*In honor of Christine Nadeau*  
 Hope (LaChance) Lord M.S. '09 and  
 Anthony Flye  
 Loyal Biscuit Company\*  
 Heidi (Vanorse) '95 and Joel Neal  
 David '78 and Mary Lucius  
 Nelson and Paula Madore M.B.A. '93, P'04  
 Mark Marsolais  
 Scott and Barbara McCrum  
 James '80 and LeeAnn McCue  
 Dick and Betty-Jane Meader  
*In honor of Dr. Philomena McPhee Brown*  
*and Ms. Ellen McQuiston*  
 Erik M.B.A. '07 and Sara Nadeau M.S. '07  
 Jared '01 and  
 Mary (Mersereau) O'Roak '01 🌻  
 Michael '92 and Carol Payne 🌻  
 Corey '04, M.B.A. '12 and  
 Jennifer (DeRoche) Pelletier '04, M.B.A. '14 🌻  
 Christine (Campbell) '90 and Keith Perkins  
 Scott Plowman '91, P'17  
 Plumbing Masters of Central Florida, Inc.  
 Robert Potter '86  
 Pro Moving Service  
 Dianne Rankin  
 Christopher '88, M.B.A. '89,  
 Andrea M.S. '07, Emma, and Andrew Rhoda  
 Melissa Rice  
 Judith Richard '84  
 Michael '92 and Juley Salisbury P'20  
 Russell, II '80 and Rebecca Schmelzer  
 Barbara (Talbot) '80 and Douglas Sinclair  
 TJ and Kerry Smart 🌻  
 Pamela (Burnell) '91 and Joe Stephenson  
 William '70 and Gayle Stuart  
 Sugarloaf\*  
 Andrea M.B.A. '14 and Jerrod Thebarger  
 Daniel Thibeault '00  
 Steven Tilley '79, M.B.A. '15 and  
 Pat Boone-Tilley  
 Tree Spirits\*  
 Carol Vinall



Ryan Watts '73  
 Dionne Wilson 🌻  
 Karen (Bolduc) '76 and Scott Wilson  
 Jeffrey '79 and  
 Kathie (Krikorian) Winchenbach '79  
 Dana Winslow '72

## RED & BLACK CLUB

**\$100-\$249**

Anonymous (11)  
 Anonymous (2) 🌻  
 Anonymous\*  
 Advance 1 Cleaning Services, Inc.  
 Thomas Bolduc  
 Wallace Alexander, Jr.  
 Joanne Allen '92, M.B.A. '02  
 Tawny Alvarez '05  
 Deborah Anderson  
 Karen (McLean) '79 and Robert Archer  
 Leo Arsenaault '54  
*In memory of Mary O. Arsenaault*  
 Atlantic Civil Constructors Corp  
 Gerald Audet  
 Wendy Ault P'09  
 Lisa Auriemma  
 Rudy Bagley  
 Barbecue Recreation, LLC  
 Nicholas '15, M.B.A. '16 and  
 Amanda (Brooks) Barish '13 🌻  
 Paul and Cynthia Barnhart  
 Joanne (Clifford) M.B.A. '90 and Paul Bean  
 Patricia (Martin) '73, '75 and  
 Roland Beaudoin  
 Ronald and Jessica Beedy P'19  
 Ralph Bennett  
 Branielle Bergeron  
 Pauline Bergeron-Flood '75 and  
 John Flood  
 Nicholas '99 and Nicole Berry  
 Jeffery and Jennifer Bess P'20  
 Barbara Biche  
 David Billings  
 John Bloemendaal M.B.A. '04  
*In memory of my wife Jean*  
 Matthew '80 and  
 Nancy (Gilbert) Bodine '79, M.S. '83  
 Mathew Bolstridge '12 and  
 Shelby Gilcott '13  
*In honor of orientation leaders*  
 Jan Brinkman  
 Joan Brinkman  
 Berniece Browne  
 Robert and Carol Browne  
 Daniel '06 and Ashley Burdin  
 Daniel '88 and  
 Elizabeth (Letourneau) Burgess '84  
 Amy Bush  
*In honor of Zach MacKinnon*

C&S Logging and Excavation  
Michelle (Jandreau) '76, '78 and  
Douglas Cahill  
Joe and Jane Call P'19  
*In honor of Sarahjane Call*  
John Callahan '72  
Bruce Campbell M.B.A. '90  
Russell and Brandi Candage  
Carlo and Kathleen Capato  
Carol Carew M.B.A. '01  
Thomas Carey '79  
Walter M.B.A. '07, P'07, P'19 and  
Kristi (Dellaway) Carlow '09  
*In honor of Makenzie Carlow*  
Clifford M.B.A. '89 and Lisa Carter P'19  
Timothy '94 and Megan Chalmers  
Bohdan and Tian Chorwat  
Classic Cutters, Inc.  
Paul '81 and  
Nanette (Philbrook) Collette '82  
Carolyn (Carpenter) '76 and  
C. Christopher Colpitts  
Ryan '02 and Jill Conley  
Brian M.B.A. '92 and Linda Conroy  
Dr. Kate Cook Whitt  
Cordjia Capital Projects Group LLC  
Michael Costello  
Thomas and Jennifer Coughlin P'21  
Lawrence and Holly Coulter P'20  
Jean (Poirier) '94 and Bill Croce



Crossgates Starbucks\*  
Jessica (Gagnon) '10, M.S. '12 and  
Christopher Crowell  
Terrence and Mary Ellen Cullen  
Allison Cunningham P'19  
Cunningham Security Systems  
Anthony Curro  
Ann Curtin  
Alice (Reeves) '79 and Brinton Darlington  
Day's Travel Bureau  
Marie Deeb '62  
Donna DeFede  
Kathleen (Whitson) Delcourt M.S. '05, M.S. '08  
Frederick, Jr. '87 and Cindy Denico  
David Donahue  
Jack '80 and Lisa Donilon  
Alfred and Tammy Dow  
Donna Drake '66  
Thomas Drees  
*In honor of Riley Simonetti*  
Jill (Babcock) '90, P'20 and Fred Drew  
Amanda Drummond '12 🌻  
Bonnie (Walker) Drummond '64  
Dwayne M.B.A. '02 and  
Brenda (Glidden) Drummond M.B.A. '02  
Richard Emerson  
Erik Endresen '75  
*In memory of Alan Michalkiewicz '75*

James Evans and Irma Sanchini-Evans  
Steve Falco '11, M.B.A. '11  
Anthony Felch and Katherine North P'19  
*In honor of Alexis Felch '19*  
Carolyn (McFarland) '78 and Anthony Filairo  
Warren Fisher '02  
Walda (Simcock) '05 and Steve Fitton  
John '92, M.B.A. '92 and  
Anne Marie (Lagasse) Fitzler '93  
William M.B.A. '94 and Lucy Flaherty  
Bruce Fleischmann '71  
Andrew Folan '11  
Stefanie (Rioux) '05, M.B.A. '05 and  
Jeremy Foster  
Amber (Hall) '77 and Jeffery Fournier  
Tyrone Frazier  
Freedom Timber Products  
French & Brawn, Inc.  
Robert Gagnon '07, M.B.A. '10 and  
Kari Grant-Gagnon '07, M.B.A. '09  
Ralph '77 and  
Holly (Margeson) Gamache P'15  
Nancy Garland  
Joseph '79 and Denise Gasbarrone  
John and Nancy Geljookian  
Wayne '91 and  
Deborah (MacDonald) Gendreau '90, P'16  
Accounting Solutions  
Derek '98 and Lori (Calley) Gervais '98  
Peter Gilbert M.S. '78, P'99  
Kurt Gilbert '73  
Wayne '76 and Katrina (Young) Gove '77  
Rose Grauel  
Herbert and Jacqueline Gray  
Charlie '78 and Nancy Greer  
Robert '51 and Ruth Grendell  
Eugene and Barbara Grover  
Charles and Josephine Hablitz P'20  
Rachel (Joseph) '69 and John Hachey  
Romance Hackett '74  
LaRue Hamilton '82  
Arnold '83, '86 and Rebecca Hanscom  
Mark and Kelly Hanscom  
Alfred and Carol Hanson  
Lucy (Webb) '77 and David Hardy  
Jon Harmer  
Jo-Anne (Doane) '94 and Jerome Harrell  
Robert M.B.A. '85 and Elaine Harriman  
*In memory of Bill Croce*  
Donna (Dubois) '84 and David Haring  
Teresa M.B.A. '14 and Stephen Hayes P'07  
*In honor of Charlee Hayes '07*  
Daniel and Becky Haynes  
Sonya (Martin) '97, '99, M.B.A. '00 and  
Adam Henderson  
Geoff and Diane Hensley  
Dorothy Herbert  
Shauney O'L. Higgins and Ann Glendening  
Joseph and Susan Hockhousen  
Charles and Roberta Hodgdon  
Richard '67 and Diane Holt  
Kelly (Bristol) '11, M.B.A. '11 and  
Timothy Huggins  
Edwin and Barbara Hunt  
Dale and Louise Hustus\*  
Inspiraations Salon & Day Spa  
J.T.'s Finest Kind Saw, Inc.  
Linda Jackson  
Susan (Crosby) Jacques '47  
William Janakis '15  
*In honor of Class of 2015*  
David and Debby Johnson  
Kenneth Jones  
Pamela Jones  
Craig '81 and Laura Joseph  
Dan Jurgiewicz  
Michael and Julie Jurgiewicz P'20

Kenneth Kane P'20  
Cyndy Kane Olson '77 and Christopher Olson  
A.K. and Eileen Kapocius  
Charles and Carole Kellogg  
Jane (Etchie) '78 and Larry Kennedy  
Judith Kerr P'21  
*In honor of Jason Hamilton*  
Helen King-Atallah M.B.A. '04 and  
Antoine Atallah  
Ronald '68 and Helen Knox  
Alexandra Kriegel '11, M.B.A. '12  
James and Jill Labbe  
Tobie Labun  
John '73 and Janice (Wallace) Lander P'20  
Ronald and Brenda Lang P'92  
Harry, III M.B.A. '96 and  
Jennifer (Redman) Lanphear 🌻  
David '89 and Penny Laplante  
Harold and Joyce Larrabee  
Ted Lawless '79  
Christopher LeBlanc  
Jean and Jane LeBlanc P'15, P'16  
LeBlanc Racing  
Wendy LeBlanc P'94  
Marilyn Leimbach '99  
John and Dianne Lemoine  
Shawn and Melissa Lenihan  
Joseph and Patricia LePauloue  
*In honor of Ryan Lambert*  
Cindy and Doug Lepley  
John and Wendy Littlefield P'19\*  
Kelly (Bell) '80 and Greg Lloyd  
Debra (Sprague) '76 and Charles  
Lovelady 🌻  
Brenda (Lapointe) '82, '03, M.B.A. '08 and  
Barry Lyons, Jr.  
Warren '89 and Melissa Maddock  
Bruce and Beth Madore  
Gerald and Faith Madore  
Virginia E. Madore  
*In honor of Nelson Madore*  
Roland '71 and Anna Marie Maheux  
Maine Basketball Club  
Maine Custom Woodlands, LLC  
Mainely Brews\*  
Manchester Dentistry  
Margaret '76 and Donald Marden  
Matthew '00 and  
Danielle (Bolduc) Marquis '99  
Traci (Bilodeau) '95 and Christopher Martin  
Mia Martino Yang '03 and Chris Yang  
Kristin Masessa '12  
Peter McCann  
Kevin and Leslie McCarthy P'21  
Daniel and Diane McClenahan P'17  
Thomas '77 and Paula (Ramos) McGeary '77  
Richard and Marie McGuinness P'92  
Crichton '04, M.S. '09 and  
Amy (Khuu) McKenna M.S. '07  
Rhonda McKinney  
Mark McMullen  
Robert, Jr. '97 and  
Melanie (Buccellato) Meader '96, M.B.A. '96  
John and Dorothy Meehan  
Richard Melanson  
Dana and Meadow Merrill P'21  
Marsha Merryman '97  
Brandon '12 and  
Katie (Cirone) Meserve '13, M.B.A. '13  
Richard and Faith Moll  
*In honor of 2018 Day of Giving*  
Carol (Ogden) Moore '76  
Jason Moore  
Raymond Morency '85  
Ian '02 and Elizabeth Moriarty  
Keith Morneault '96, M.B.A. '96 and  
Robyn (Adams) Campbell-Morneault '95

Stacey Morrison  
Mount Desert Island High School  
Kathryn Mrkonich-Wilson and  
E. Bruce Wilson  
Amanda Muise '12  
Scott '04 and Meaghan Mullen  
Shanda Ness  
Nickerson & O'Day  
Wayne Niles '65  
Michael '96 and Caroline Noblet  
John and Anita Noren  
Sherri (Sawyer) '92 and  
Barry O'Donnell  
*In honor of Class of 1992*  
Karen O'Keefe  
Oak Pond Brewery  
Germaine Orloff M.B.A. '88  
Jevon '04 and  
Joy (Ireland) Owens '06, M.B.A. '08  
Carl and Virginia Paola  
*In honor of Thomas C. Paola*  
Paradie, Sherman, Walker and Worden, PA  
Terry and Linda Parlin  
Joseph Pease  
Dale and Loraine Piirainen  
Veikko Piirainen  
Chelsie (Morris) '13 and Mike Pleau  
David and Louise Plocharsky  
Pete '78 and Valerie (Green) Plummer '79  
Gerald and Brenda Poulin  
Anna Power  
*In honor of Ryan Hablitz*  
Brendan and Bridget Power  
*In honor of Ryan Hablitz*  
Elizabeth (Carone) M.S. '11 and  
Garret Pregovisk  
Dennis and Margaret Rackliffe  
David Rand '89  
Charles Rawson '02 🌻  
Nikolas Ray '02, M.B.A. '07  
*In honor of Classes '02 & '07*  
Eric Reddy '04 and Maren Madore '04  
Donald Roberts  
Hattie (Rood) '51 and Roderick Robinson  
Robert Robitaille '96 and Heather McMahon  
Barry Rock '92, '94  
Patrick Rogers '15 and Sara Moynihan '15  
David '76, M.B.A. '82 and  
Suzanne (Morin) Ronan '69, P'08  
Richard '98 and  
Jennifer (Gagnon) Rotella  
Robert Roy  
Carol Ryan



Michael '70 and Lourdes Sawyer  
Meredith Schalk '13, M.B.A. '13  
Megan (Tapley) M.B.A. '09 and Corey Scott  
David Sewall  
Dominic and Virginia Simonetti  
Stacy Simpson



Krista (Salvas) '08 and David Sincyr  
John and Jeannette Sipala  
Floyd and Judith Smeltzer P'86  
Brenda Smith  
Douglas and Judy Smith P'92, P'99  
Elaine Sottak

*In honor of Cassie Contigiani*  
Lebaron and Betty Spaulding  
Michael Stang M.B.A. '00  
Paul M.B.A. '07 and Nicole Stein  
William and Nancy Stubbs P'93, P'94



Kathleen Sullivan M.B.A. '99  
Ron '84 and Kris (Nickerson) Summit '84  
Albert, III '84 and Linda Swallow  
Edmond '71 and Janet Theriault  
Thomas College Student Senate  
Tilson  
Robert Touchette '02

*In honor of the Class of 2002*  
Sean '96, M.B.A. '96 and Tonya Trahan  
John and Deborah Ursino P'20  
Scott '71 and Virginia Vaitones  
Karen (Hebert) '83, M.B.A. '87 and  
Scott Van Orman  
Michael '72 and Susan Vashon  
Harry and Susan Vinall P'19  
D.H. Violette Investments  
Donald '63 and Jane (Perkins) Violette '61

Kathryn Wadleigh P'21  
Michael Watt '89  
Tammy (Martin) Weston '94  
Rick Whalen '93  
Bradley and Kristina Wheaton  
Janet (LaMontagne) Whitney '76  
Edward and Julie Wilcox P'17  
Darrell and Janet Wilkie  
Jeff '95 and Jessica Willett  
Williams & Taplin Artesian Wells  
Jerry and Karen Wilson  
Toby Wilson  
Charles and Brenda Wing  
Wayne '80 and Susan Winston

*In honor of Jeff Brill '78 & Bill Heflin '80*  
Robert '79 and Patricia Wright  
*In honor of Mary Wright*  
Alison Yocca and Christopher Gorgone  
Patricia Yocca  
David and Marianna Young  
Michael and Danielle Zemrak  
Dorna (Varnum) '63 and Tom Zilinsky  
Chris Zolnowski

## FRIENDS OF THOMAS COLLEGE

**\$1-\$99**

Anonymous (32)

Anonymous

Anonymous\*

Anonymous

*In honor of the Class of 1992*

Anonymous

*In memory of Richard and Pauline Rudy*

The 1995 Baronian Revocable Trust  
Abeer Abad  
Robert Adams '92  
Advance Auto Parts\*  
Michael '84 and Diane Albano  
Victoria Alberghini  
Erica (Martin) '95 and Mark Albert  
Dolores Alberto  
Jerome '67 and Elizabeth (Chase) Allen  
Lindsey Allen '17, M.B.A. '18  
Lucas Allen '05  
Patricia Allen  
Tina Allen  
Richard and Laura Ambrozy P'19

*In honor of Ryan Ambrozy '19*

Kenneth and M. Kathleen Anderson  
Linda Anderson  
Applebee's\*  
Karen (George) M.S. '12 and Frank Appunn  
Isaiah Arana  
Julia Arana

*In honor of Isaiah Arana*

Are You Ready to Party??  
Aristo Hair Design\*  
Aroma Joe's Coffee\*  
Asian Cafe\*  
AutoZone\*  
Nicholas Bagley  
Alisha Baral  
Aaron and Jennifer Barta  
Russell and Patricia Bassett  
Timothy and Paula Beaman  
Alexander Beaton '13  
Emma Beaudry  
Gary and Edith Beaulieu  
Michelle (St. Jean) '92 and Daniel Beaulieu P'19  
Denise Bechtel  
Thomas Beckwith  
Nikolas Beeson  
Deborah Begin-Wyman '94, '96, M.B.A. '98 and  
Roland Wyman  
Emily and Jordan Bell  
Lorraine Bellis  
Jeffrey Berard '14 and Brittany Bartlett '14  
Sherry Berard M.B.A. '17, P'18  
Wendy Bergeron  
William and Paula Berry  
Kodi Berube  
Thomas Biche  
Joan (Dow) Bickford '86  
Kenneth Bickford '10  
Paul Bickford

*In honor of Anna Piirainen*

Big G's\*  
Anne Bisson  
Kurtis Bixby  
Blake Family Hardware\*  
Thomas Blake '15  
David Blakeman  
*In honor of Tiffany Weeks*  
Kevin Blazer and Cindy Storer-Blazer  
James '08, M.B.A. '08 and  
Martine Boissonneault  
Lenore (O'Connell) M.S. '99 and James Boles  
Jeannine Bosse '01, '03, M.B.A. '08  
Sandra (Mooers) '79 and Mark Bouchard

Taylor (Arey) '15 and Michael Boucher  
Laurie (Pottle) M.B.A. '06 and Eric Bourgoin  
Brenda (Withee) Bowden '06  
Nicole Bradstreet  
Kelsey Bragdon M.B.A. '18  
Daniel '11 and Aly Brannigan

*In honor of Men's Lacrosse*

Sean Brawn  
Elbert and Carol Brewster  
Elizabeth (Pilsbury) '05 and Drew Bridger  
Sharon Brigalli  
Denis and Linda Brochu  
Eric Brooks M.S. '16  
Jared Browne  
Robert C. and Kimberly Browne  
H. Kent and Gail Burdin P'01, P'18  
Jane Burdin and Matthew Hagen  
Caleb Burpee  
Thomas and Lisa (Eaton) Burton  
Corey and Alesha Buzzell  
Charles and Beth Cain  
Donna Caisse  
Richard and Mary Callan  
Thomas Cameron '12, M.B.A. '13  
Ellen Campbell  
Rosemary Caporale '95  
Cappza's Pizza\*  
Makenzie Carlow  
Ezra Caron  
Ronald Caron  
Lorraine Carpenter  
Molly Carroll  
Chad Little Power Equipment\*  
James '70 and Maria Champine  
Tina (McKeown) '91 and  
Bradford Chandler P'20  
Brenda Chapko Coyne P'20\*  
Robert and Lori Chaput  
Michael '80 and  
Phyllis (Whiteman) Charette '78  
Nancy Charette  
Chippers Restaurant  
Isaiah Choiniere  
Kathryn Choiniere  
Alexandria Clark  
Joshua Clark '14

*In memory of Dave Dutil, Jr. '15*

Susan (Quirrion) Clary M.B.A. '97  
Jason Clay  
Richard and Kimberly Cleaves  
Robyn Cleaves  
*In honor of Samantha Cleaves*  
Samantha Cleaves  
Stanley and Margaret Cleaves  
Jason Cohen  
Sydni Collier  
Shannon and Curtis Combar  
Marc M.B.A. '97 and Deborah Cone  
Joshua and Shey Conover  
Cassandra Contigiani  
Samuel Cook '16

*In honor of Class of 2016*

Nicole Cooley\*  
Thomas '83 and Sherry Coore  
Dylan Copeland  
William Copeland  
Philip and Kelly Corson  
James Cosgrove '95  
Emily Costa  
David Costello  
Judith Coughlon  
Michael Coughlon  
Eugene Couillard  
Angela Coulombe and Andrew Woznica P'20  
*In honor of Oliver Woznica-Coulombe*  
Cody Cousins  
Nicholas Cousins

Kelly (Mathisen) '81 and Anthony Couture  
Kalinda Cox '13, M.B.A. '14  
Christina Cracolici '99  
Matthew Crane  
Cameron Creamer '15, M.B.A. '16  
Pamela Crotty

*In honor of Dylan Copeland*

Michael Crowell  
Donald and Kathy Cummins  
Emily Cummins  
Kathleen (Higgins) '93 and  
Butch Cunningham  
Scott Cunningham  
Curra-Martinez Lawn Service, LLC

*In honor of Antonio Martinez*

Alex Curtis  
Michele (Norberg) '93 and Michael Cushing  
George Daddona and Linda Kelley  
Carson Dalheim  
Damon's Pizza & Italians  
Bruce M.B.A. '98 and Kathleen Daniels



Jacob Darveau '14, M.B.A. '15  
Anna Dattilio  
Noah Davis '11  
Yvonne Davis  
Guy and Karlin DeFeo  
April Dehetre  
Stephen Delnickas  
John and Cathy DeMerchant  
Michael Denis  
Jeffrey '93 and Stephanie Desjardins  
Joshua Devou '17  
Tina (Main) '89 and Rusty Dewsnap  
Robin (Locke) '94 and Robert Dimock P'19  
Dockside Family Restaurant  
Michael and Bryn Doiron  
Ellen Donahue  
Abby (Burdin) M.B.A. '18 and Austin Dooley  
Nora Dore M.B.A. '07  
Mary Doughty  
Scott '13 and

Courtney (Rustemeyer) Dumas '13, M.B.A. '13  
Jordan Dumont  
Lisa Dumont  
Rebecca (Brown) Dunlap '01  
Richard and Carole Duplessis P'10  
Roberto Duran, Jr.  
Michael Dutka P'19  
Dyer Automotive  
Lisa (Finnemore) '84 and Paul Dyer  
Stephen and Susan Ebling  
Bill '70 and Patricia (Phair) Eggleston '68  
Elisa (Paylor) Ellis M.B.A. '11  
Judith Ellis '67  
Megan Ellis  
*In honor of Robert Duran '21*  
John and Pamela Elwell

Kevin Elwell  
 Sarah Emerson  
 Kristina Emmons '17, M.B.A. '18  
 Enchanted Herbs and Teas\*  
 Dominic Esposito  
 John and Estella Esposito  
 Bob Evans  
 Codey Fabian '15  
 Benjamin '04 and Amy Fairclough  
 Terry (Whitten) '76 and Charles Fales  
 Joseph and Lisa Farina P'19\*  
 Jack Farmer  
 Kara Farone  
 Christopher Farrar '12, M.B.A. '14  
 Heather Farrell '01, M.B.A. '05  
 Victoria (Devonshire) Farrington '12, M.B.A. '13  
 Amanda (Welch) Favreau  
 David and Heidi Fazzina  
 Alexis Felch  
 Jeffrey and Kerrie Ferguson  
 Stephen and Corrinne Ferreira  
 Leonard A. Ficaro M.B.A. '91  
 Fieldstone Quickstop Sunoco LLC  
 Firehouse Subs\*  
 Christopher '98 and Melissa Fitch  
 Richard and Alice Fitzgerald P'17\*  
 Mikayla Fitzmaurice  
 Alex Flagg  
 Flagship Properties, Inc.\*  
 Flatland's Diner\*  
 Cheryl (Wakeham) '95, M.B.A. '09 and  
 Rusty Flewelling  
 Darren Forkey '18  
 Todd and Cheryl Forsyth



Vasilissa (Mursin) '73 and John Fortier  
 Robert and Donna Fortin  
 Dylan Foster  
 Herbert and Nancy Foster  
*In memory of Ken Green*  
 Mathew Foulke  
 Rhonda Frascione  
 Michael and Kimberly Frazier P'19  
 Karla (McPhail) '07, M.B.A. '07 and  
 Ryan Frederick  
 Patricia Friars  
 Robert Frost '96  
 Stephanie (Joslyn) '83 and Troy Frost  
 Taznae Fubler  
 Tammy (Shirley) '97 and Nathaniel Fulling  
 Dustin Gagnon, Sr.  
*In honor of Mad Dog*  
 Jacob Gagnon  
 Jennifer Gagnon  
 Bernard and Pauline Gallant  
 Virginia (Waldron) Gallant '45  
 Michael '88 and Christine Gamage  
 Teresia Garceau LMT\*  
 Charles and Nancy Gaunce  
 Kristin Gauthier  
 Richard and Jeraldine Gay  
 D.L. and Agnes Gazaway  
 Nicholas and Jamie Geary  
 Tyler Gee  
 Peter and Deborah Gellerson  
 Gifford's Famous Ice Cream\*

Richard '72 and Mary Alice Giguere  
 Ronald Gilbert M.S. '81  
 Jane Gilchrist M.B.A. '89  
 Benjamin and Tara Giles  
 Matthew and Katie Gilley  
 Dale Glidden  
*In honor of Troy Worster*  
 Cynthia Goddard  
 Douglas and Colleen Godette  
 James '06 and Katy Godley  
 Frederick and Patricia Goff  
 Kayla Gordon  
 Jonah Gorgone  
 Pauline (Harding) Gorham '74  
 Ryan Goulding  
 Constance and Stephen Goulet  
 Governor's Waterville\*  
 Otis and Faye Graham  
 Grand Central Café\*  
 Robert M. Graves Plumbing & Heating, Inc.  
 Marsh Gray  
 Rolland Green  
 John Greener  
*In honor of Dylan Copeland*  
 Ryan '02 and  
 Katherine (Hamann) Greenlaw '02, M.B.A. '10  
 Ken and Dorothy Gregoire P'21  
 Steve and Constance Gregoire  
 David M.B.A. '86 and Roxanne Grenier  
 Seven (Lathrop) Grenier M.B.A. '08  
 Erica Guay '99  
 Jeff and Stephanie Guevin P'18  
 Lillian Guppy  
 Viana Gutierrez  
*In honor of Isaiah Choiniere*  
 Ryan Hablitz  
 Nicholas Hagan '18  
 Anne (Leadbetter) '72 and Robert Hall  
 Carl M.S. '78 and Janet Hamilton  
 Michael Hand '14  
 Stephen and Sheila Hanley  
 Hannaford\*  
 Judith Hansen-Childers M.B.A. '96, M.S. '98, P'01  
 and Dennis Childers P'16  
 Henry and Teresa Hardy  
 Pamela Harpine  
 Scott '88 and Jennifer (Rogers) Harrison '87  
 Linda Harter  
 The Hassett-Salley Family Living Trust  
 Rodney and Mary Hatch  
 Stephen and Dina Heffner  
 Richard Hendsbee '73  
 Geoffrey and Sara Hensley  
 Robert and Susan Hensley  
 Sharon Himmanen  
 Trevor Hinson  
 Richard and Elise Hobbs  
 Daniel and Wendy Hodgdon  
 Pamela (Waltz) Hodsdon '67  
 Kerry Hoey  
 Karol Holloway  
 Ronald M.B.A. '92 and  
 Sharon (Hall) Holmes M.B.A. '96  
 Lawrence and Sandra Homer  
 Lindsay Hoopingarner '16  
 Katie Hoskins-Jose '07 and Nick Jose  
 Brandon Hubbard '18  
 Patricia Hubel  
 James and Angela Hurd  
 Douglas and Lynn Hurst P'21  
 Amy Irish  
 It's a Good Pizza\*  
 Eric Jackson  
 Tracey Jackson  
 Judee Jandreau  
 Baramée Janla  
 Kelsie Jardine



Sheila (Holmes) and Fred Jobber  
 Edward Johnson '92  
 Linda Johnson  
 David Jones M.B.A. '97  
 Matthew Jones  
 Samantha Jordan  
 Joey Joseph  
 Ryan Jurgiewicz  
 Craig and Laura Kaplan  
 Andrew Kapocius  
 Lawrence and Katherine Kapocius  
 Jacob Keenan  
 Amelia Kelby  
 James Kelley  
 Richard Kelley '03  
*In honor of Dan Funk*  
 Darren Kelly  
 Kathleen M. Kelly M.S. '80  
 Jacob Kendall '18  
 Troy '93 and Kimberly (Keefe) Kendrick  
 Payton Kennison '18  
 Pamela Kimball  
*In honor of Jordan Fostun*  
 Dennis J. King Masonry, Inc.  
 Gregory and Sarah King  
 Peter Kirby  
 Levi Knapp '16, M.B.A. '17  
 Lisa Knight P'19  
 Shannon Kostovick  
 John and Nora Krainis  
 Juris Krasts and Elga Gaida Krasts  
 Leah Kruse  
 Robert and Lori Kuller  
 Lee Ann L'Ecuier  
 Lois (Mosher) '46 and Richard Labelle  
 LaCasse Bats  
 Andrew Lachance  
 Michael Lachance  
 Cynthia (Magoon) '65 and Alvar Laiho  
 Jillian Lambert '14  
 Val '68 and Elizabeth Landry  
 Darrin and Shelley Lane 🌻  
 Korrie Laren '17  
 Jennine Larkin  
 David '73 and Judy LaRochelle  
 Sandra (Strout) '86 and Joseph LaRose  
 Mike Larrivee\*  
 Don Lary  
 Crystal Leavitt '16  
 Katherine Leavitt  
 Cody LeBlanc '15, M.B.A. '16 and  
 Kayla Collins '15  
 Patricia Leblond  
 John and Laurie LeBourveau P'19  
 Sheila Lecander  
*In memory of Debbie Burpee*  
 Mark Leclerc  
 Michael LeComte  
*In honor of Richard "Field Goal" Kelley*  
 Antonietta Lee  
*In honor of Antonio Martinez*  
 Dustin Leighton '12 🌻  
 Cody Leland M.B.A. '14

Paul and Ann LePage  
 Adam '16 and Tiffany (Beaulieu) Lerette '14  
 Ernest and Brenda Levasseur  
 Gary Levesque  
 Kenneth Lewis  
 Matthew Libby '14, M.B.A. '14 and  
 Brooke Johnson  
*In honor of Class of 2014*  
 Paul M.B.A. '02 and Elizabeth Libby  
 Mark Lint  
 Doris (Therriault) '71 and J. Harold Little  
 John, Jr. '14 and Sarah (Card) Little '14  
 Dwight Littlefield  
 Christine Lockwood  
*In honor of Chiara Stone*  
 Hunter Loder  
 Rosemarie Loder  
 Stephen Loder, Jr.  
 Scott Logan  
 John Lojek  
 Tanya Longley  
 Bernard and Linda Lussier  
 Katelyn Lyman '14, M.B.A. '15  
 Stephen and Debbie Lyons  
 Derek MacArthur M.B.A. '18  
 Lynn Mace  
*In honor of Troy Worster*  
 Karen Macke  
 Cheryl MacKillop  
 Karen Madsen M.B.A. '95  
 Alyssa Maggi '17, M.B.A. '18  
 Nicole Main  
 Maine Made & More\*  
 Maine Wilderness Tours  
 Suzanne Makin '86  
 John and Ann Louise Manmiller  
 Steve Marcil  
 James Martin and Emma Young  
 Morgan Martin  
 Nathan Martin  
 Sally (Matheson) and Joseph Martin  
 Antonio Martinez  
 Franklin and Christina Martz  
 Elizabeth Masciarelli  
 Darren Mathews and Ekatarina Rybakova  
*In honor of our amazing preservice teachers*  
 Pamela (Tardie) Mattos '96, M.S. '01  
 Maurices\*  
 Nicholas McCann '14  
 Carly McCarthy '14, M.B.A. '14  
 David and Kathleen McCarthy  
 Valerie '91 and Paul McCarty



George '69 and Minnie McCormick  
 Timothy and Sharon McDermott P'19  
*In honor of Tim McDermott*  
 Alanna McDonough  
 Kevin and Laura McDonough  
 Emma McIlwain '14, M.S. '16 and  
 Joshua Dodson



Robert '73 and Peggy McKeone  
Jacqueline McKim  
Joseph and Karen McMenimen  
Gerard and Bethany McMullen  
Lawrence McMullen  
Elizabeth McPhillips '15

*In honor of Class of 2015*

Robert '69 and Pam Meader P'97, P'99  
Brandi (Newby) '02, M.B.A. '05 and  
Nahum Meisner  
Susan Mendell

*In memory of Imani Sue Mattos*



Merchant's Auto, Inc.  
Peter M.B.A. '99 and Melissa Merfeld P'21  
Meridians\*

Joshua Sullivan  
Lyndsi Merrill '16  
Nick Merrow  
James and Mary Meyers  
Ethan Michaud  
Noah Michaud  
Shawn A. Michaud  
James and Judi Miller  
Stephen Mills  
Nicholas Milne  
Ming Lee Chinese Restaurant\*  
Mirakuya Japanese Restaurant\*  
Seth Moody '08, M.B.A. '08  
Tiffany (Willman) '12 and Willis Moody  
Debra (Bernard) Moon '77, P'11  
Francine (Larochelle) '77 and Mark Moore  
Ryan Moore  
Thomas Moore  
Luanne (Wigley) '84 and Mark Morgan, P'18  
Lindsay Morong  
Andrew and Linda Morris  
Ashley Morton '17  
Diane Moyer  
Christopher Munn and Emily Moll P'19  
Cheryl (Ryder) '76 and Mark Muzzy  
Nikole (Raymond) '97 and Darryl Nadeau  
Bob M.B.A. '04 and Cathy Nadeau  
Lindsey M.B.A. '13 and Matthew Nelson  
Timothy '89 and Elizabeth Nevins  
New Dimensions FCU  
Mark and Theresa Nieman  
Tyler Nixon  
Susan Norton P'21

*In honor of Olivia Homer '21*

Madyson Noyes  
Warren and Joanne Noyes  
Nu-Bath, Inc.

John O'Connor 🌟  
Patricia O'Connor

*In honor of Alyssa Eugley '15*

O'Reilly Auto Parts\*  
Oak Tree Winery  
Dalton Oakes

Robert and Catherine Oakes  
MacKenzie Oberholzer\*  
Kaleb Osgood '06, '10  
Daniel Otieno '13  
Devin Ouellette  
Felicity (Grant) '14 and James Ouellette  
Haylee Ouellette  
Jaden Ouellette  
J. Peter Owen '86  
Pagoda Express\*  
Eric Palleschi  
Thomas Paola  
Kelly Paradis  
Paradis True Value  
Mark Parent and Candice Berger Parent  
Cheryl (Siekmann) Parkman '84  
Andrew Patenaude  
Mark and Holly Patenaude  
Jesse Peasley '12  
Kolby '10 and Courtney Peckham  
Jenna Pederson  
John and Linda Pelin  
Bradley '01, M.B.A. '07 and  
Amanda (Knowlton) Pelletier '02, M.B.A. '06  
Darrell and Dorothy Pelletier  
Tristan Pena  
Josh Pepin  
James Perkins  
Ronald and Michele Perrone  
Devon (Bartlett) '03 and Dave Perry  
David Pierrepont '70  
The Pinecone Gift & Furniture Store\*  
Lori Pipino  
Donald and Irene Plourde  
Orville and Eleanor Pollard P'83  
Dianne Porter\*  
Judy Porter\*

James and Penni Porter P'19\*  
Portland Glass  
Kaley Poulicakos '14  
Mary and Denis Poulin  
Victoria Poulin  
Mark and Margaret Power  
Purple Cow\*  
Quaker Hill Disc Golf\*  
Hunter Quinlan  
R & K Auto Salvage  
Diana (Samchisen) '99, M.B.A. '01 and  
Jeffrey Rafuse  
Railroad Square Cinema\*  
Red Barn Restaurant\*  
Laura Benedict  
Jennifer (Wilbur) '88 and Kevin Reed  
Margaret Rehberger  
Stephen Reid  
David and Jenna Remillard  
Remmes Orthodontics, P.A.  
Retail Therapy\*  
Jasmine Reynolds  
Herbert Rhoda  
Caleb Rice  
Linda Rice  
MacKenzie Riley  
Bradford and Michelle Ring  
Sharon (Tyler) Ring '68  
Connor Rittenhouse  
Richard Roberts  
Samantha Robison '12  
Adam Rodrigue  
Mark Rollins  
Jeffrey Romano and Maria Fuentes Romano  
Louise Roming '09  
Jonte Roussel '15, M.B.A. '18  
Tina (Lockard) '89 and Mervin Rowell

*In honor of the Class of 1989*

Timothy Russo  
Ruth & Wimpy's Restaurant  
Matthew Rutherford  
Sean and Kimberly Rutherford P'18  
Jean Ryan  
John and Cheryl Ryan  
Betsy Sadler  
Michael Sales  
Salty Waves Salon  
Rashae Sam  
Jada Samuels  
Matthew Sanders  
Ralph and Kristi Sanfasin  
Ann Sasso  
*In honor of Antonio Martinez*  
Meagan Sather '18  
Deborah (Brown) '83 and Rick Saucier  
James and Jessica Scepansky P'21  
Ryan Scepansky  
Nicholai Schlikin '69  
Elizabeth Schultz  
Joe Scozzafava and Dina Jeannotte  
Selah Tea\*  
Carolyn Self  
Seventh Generation  
Nicole Sevigny '15  
Sharon Seymour  
Kassandra Shackley '15  
Lori Shackley P'15  
David and Gertrude Shannon  
Lenora Shannon '14, M.B.A. '15  
Linda Shapleigh M.B.A. '96  
Shaw's Supermarkets\*  
Anne Sheble '87  
Shelby's Deli\*  
Delores Shields  
Paul and Joan Shinay  
John and Judith Sholes  
Martha Shoning  
Dena-Lee (Michaud) Shorey '98, M.B.A. '14  
Scott '02 and Betsy (Pratt) Sibley '02  
Cynthia (Jones) Simmons '89  
John Simonetti  
Skowhegan Savings Bank  
Hunter and Brandee Smigelsky  
Pottys R Us  
Brian and Patricia Smith  
Earl and Barbara Smith  
Hariph M.S. '80 and Virginia Smith  
Jacob Smith '15, M.B.A. '16  
Joanne (Cough) '77 and Mark Smith  
Julia Smith '18  
Neverett and Suzanne Smith  
Nicole Smith  
Maria Somera  
Sonny's Pizza, Inc.\*  
Cordell Soper  
Albert Souza  
Kayla Spencer  
Mark St. Vincent '11  
Jeremy Stanford '05  
Adam Stanley  
Quinton Stebbins  
London Steede- Jackson '17, M.B.A. '18  
Stevens & Day, LLP  
Ida (Marks) Stevens '53  
Hazel (Ryan-Bell) M.B.A. '90 and  
David Stevenson  
Kenneth and Carey Steward  
Angela C. Stinchfield '97, M.B.A. '11 🌟  
Robert '94 and Melissa Stubbs  
Supplies Unlimited  
Rhoda (Colcord) Sutfin '75  
Amanda Szala '99, M.B.A. '99  
Joshua '13 and  
Brittany (Souther) Tainter '13  
Cynthia (Blanchard) '71 and J. Michael Talbot  
Matthew Tardiff  
Anthony '90 and Gail Theberge

Cote Theriault  
Kasey Theriault '16  
The Thirsty Mule\*  
Regan Thomas '01, '06 and Thomas Mowry  
Michael and Mary Thompson P'14  
*In honor of Patrick Thompson '14*  
Anissa Jo (Cayouette) Tibbetts  
Peter Tibbetts  
David Tirabassi '13  
Mark Titus  
Carolyn Todd  
Touch of Love\*  
Tractor Supply\*



Charlene (Chasse) '66 and Wilfred Turgeon  
Tabitha Turgeon '15  
Devynn Turner  
Jasmine Turner '16  
Ronald '89 and Kristen Turner  
Jeffrey Tuttle '97, M.B.A. '99  
Andrea Tyler  
Dylan Ursino  
Richard and Janet Ursino  
Robert Valenoti, Jr.  
Vincent Vanier P'21  
Richard and Margaret Veazie  
Daniel '72 and Donna (Leblanc) Veilleux '72  
Michael Veilleux '02  
Nicole (Duperry) '09 and Joshua Veilleux  
Jimmy Veino '10  
Gretchen Vercauteren  
Cody Vigue '13  
Melissa Vigue  
David Villanueva  
John Villanueva  
Steve Villanueva  
Harrison Vinall  
Jessica Vinall  
David Violette  
Visions Flowers\*  
Florence Wadleigh  
David Wainwright M.B.A. '12  
Jeff and Catherine Walsh  
George and Lori Ward  
Joshua Wardwell  
Randy Washburn and  
Carol Laughlin Washburn  
Washburn Siding, Inc.  
Karin Waters  
Waterville House of Pizza\*  
Jennifer (Cray) '02 and Michael Watson  
Shelby Watson '16, M.B.A. '17  
Earl Watts  
James Wazlaw M.B.A. '91 and  
Mary Ellen Morgan Wazlaw  
Ireland Webb  
Jason '16 and  
Sarah (Peterson) Webster '15, M.B.A. '18 🌟

Yajaira Webster P'21  
*In honor of Demetris L. Webster, Jr.*  
 Benjamin Weeks  
 John Weeks '03  
 Benjamin Weisner '13  
 Natalie West  
 Peri West  
 Sara West  
 Katharine Whalen  
 Ryan Wheaton M.S. '13  
 Karyn Wheeler M.B.A. '10  
 Robert White, III  
 Michael and Lauren Whitman  
 William Whitmore  
 Denise Whitten P'19  
 Jeff and Rene Wiesner  
 Tanya Wilber  
 Amanda Wiley  
 Melissa (Plante) '93 and Shawn Wiley  
 Leslie (Poulin) '11 and Ian Wilson  
 Amy Wing P'20  
 Martha Wiseman P'20  
 Thomas and Nicole Wolfe  
 Victoria (Hall) '79 and Steven Wood  
 Zachary Wood '18  
 The Wood Organization  
*In honor of the Class of 2018*  
 Darin-Scott Woolridge, Jr.  
 Troy Worster  
 Cynthia (Dearborn) Yachanin '91  
 Michelle Yates  
 Dennis and Linda York  
 Annie Young  
 Matt Young  
 Paul and Christine Young  
 YourCause LLC  
 Joseph Yuhas, Jr.  
 Felix and Lucille Zelenkewich  
 Peter and Tracey Zinck P'17  
 Michael and Gertrude Zirpolo  
 Michael and Joy Zuritis

## FACULTY & STAFF

Anonymous (12)  
 Wallace Alexander, Jr.  
 Frank Appunn  
 Lisa Auriemma  
 Erin Baltes  
 Deb Biche-Labbe  
 Leta Bilodeau  
 Jeannine Bosse '01, '03, M.B.A. '08  
 Kelsey Bragdon M.B.A. '18



Daniel Brannigan '11  
 Sean Brawn  
 Jared Browne  
 Bonnie (Dyer) Buckmore '13, '17  
 Jennifer Buker M.B.A. '17  
 Jamie Campbell P'17, P'19  
 Nancy Charette  
 Shannon Combar  
 Dr. Kate Cook Whitt  
 Jessica (Gagnon) Crowell '10, M.S. '12  
 Emily Cummins  
 Cheryl Daggett

James Delorie M.B.A. '14  
 Lisa M. Desautels  
 Joshua Devou '17  
 Joe Donato  
 Abby (Burdin) Dooley M.B.A. '18  
 Mike Duguay  
 Cathy Dumont P'20  
 Steven Dyer  
 James Evans  
 Amanda (Welch) Favreau  
 Jeffrey Ferguson  
 Mikayla Fitzmaurice  
 Dylan Foster  
 Beth B. Gibbs M.B.A. '93, P'12  
 Peter Gilbert M.S. '78, P'99  
 Matthew Gilley  
 Marsh Gray  
 Judith Hansen-Childers M.B.A. '96,  
 M.S. '98, P'01, P'16  
 Geoffrey Hensley  
 Sara Hensley  
 Patricia Hubel  
 Michelle Joler-Labbe  
 Jeffrey Kahl  
 Gregory King  
 Peter Kirby  
 Lisa Knight P'19  
 Alexandra Kriegel '11, M.B.A. '12  
 Laurie (Gagnon) Lachance M.B.A. '92  
 Darrin Lane  
 Jason LaVerdiere  
 Crystal Leavitt '16  
 Cody LeBlanc '15, M.B.A. '16  
 Cindy Lepley  
 Doug Lepley  
 Kenneth Lewis  
 James Libby  
 Mark Lint  
 Tanya Longley  
 Karen Macke  
 Mark Marsolais  
 Wendy (Estabrook) Martin '00, '03, M.S. '08  
 Carly McCarthy '14, M.B.A. '14  
 Ellen McQuiston P'07  
 Bob Moore '79  
 Lindsey Nelson M.B.A. '13  
 Shanda Ness  
 Bernard Ouellette '92, M.B.A. '99  
 Kelly Paradis  
 Terry Parlin  
 Corey Pelletier '04, M.B.A. '12  
 Chelsie (Morris) Pleau '13  
 Mary Poulin  
 James Raddatz  
 Darlene Ratte '86, M.B.A. '88  
 Christopher Rhoda '88, M.B.A. '89  
 Herbert Rhoda  
 Melissa Rice  
 MacKenzie Riley  
 Donald Roberts  
 Richard Roberts  
 Adam Rodrigue  
 Jonte Roussel '15, M.B.A. '18  
 Timothy Russo  
 Ekatarina Rybakova  
 Michael Sales  
 Rick Saucier  
 Joe Scozzafava  
 Kerry Smart  
 Nicole Smith  
 Mark St. Vincent '11  
 Adam Stanley  
 Angela Stinchfield '97, M.B.A. '11  
 Andrea Thebarga M.B.A. '14  
 Cote Theriault  
 Roberta J. Tibbetts '69, '71

David Violette  
 Dog Wallace  
 Shelby Watson '16, M.B.A. '17  
 Earl Watts  
 Sarah (Peterson) Webster '15, M.B.A. '18  
 Natalie West  
 Peri West  
 Ryan Wheaton M.S. '13  
 Robert White, III  
 Richard Whitmore H'17  
 Amanda Wiley  
 Ian Wilson  
 Michelle Yates  
 Michael Zemrak  
 Mikaela Ziobro M.S. '15

## MEMORIAL DONATIONS

### IN MEMORY OF LISA FORSLEY

Elizabeth Baron M.B.A. '07  
 Anne Bisson  
 Thomas and Lisa (Eaton) Burton  
 Amanda Drummond '12  
 Douglas '83 and Colleen (Payne) Eugley '83, P'15  
 Richard Forsley '03  
 Richard Forsley P'03  
 John and Nancy Geljookian  
 Dorothy Herbert  
 Matthew Libby '14, M.B.A. '14 and  
 Brooke Johnson  
 Robert Roy  
 The Smart Family  
 Stephen and Cathy Stewart P'12  
 Rick Whalen '93  
 Janet (LaMontagne) Whitney '76

### IN MEMORY OF REBECCA KANE

Anonymous (4)  
 Erin and Jason Baltes  
 Sherry Berard M.B.A. '17, P'18  
 Debra Biche-Labbe and Jim Labbe P'20  
 Bonnie (Dyer) Buckmore '13, '17 and  
 Todd Buckmore  
 The Bukers  
 Jane Burdin and Matthew Hagen  
 Thomas Carey '79  
 Nancy Charette  
 Shannon and Curtis Combar  
 Jessica (Gagnon) '10, M.S. '12 and  
 Christopher Crowell  
 Lisa M. Desautels  
 Sherry and Joe Donato  
 Abby (Burdin) M.B.A. '18 and Austin Dooley  
 Steven Dyer  
 Kristina Emmons '17, M.B.A. '18  
 Gail '95 and David Estabrook P'00, P'03, P'08  
 Amanda (Welch) Favreau  
 Mikayla Fitzmaurice  
 Andrew Folan '11  
 Jacob Gagnon  
 Judith Hansen-Childers M.B.A. '96, M.S. '98,  
 P'01 and Dennis Childers P'16  
 Patricia Hubel  
 Jeffrey Kahl  
 Kenneth Kane P'20  
 Lisa Knight P'19  
 David and Laurie (Gagnon) Lachance M.B.A. '92  
 Adam '16 and Tiffany (Beaulieu) Lerette '14  
 Kenneth Lewis  
 John, Jr. '14 and Sarah (Card) Little '14  
 Brooke Martin  
 Dennis, Jr. and  
 Wendy (Estabrook) Martin '00, '03, M.S. '08

Carly McCarthy '14, M.B.A. '14  
 Emma McIlwain '14, M.S. '16 and  
 Joshua Dodson  
 Brandon '12 and  
 Katie (Cirone) Meserve '13, M.B.A. '13  
 Ethan Michaud  
 Noah Michaud  
 Emma Jane Parsons  
 Jenna Pederson  
 Kaley Poulicakos '14  
 James Raddatz  
 Darlene Ratte '86, M.B.A. '88  
 Melissa Rice  
 Meredith Schalk '13, M.B.A. '13  
 Megan (Tapley) M.B.A. '09 and Corey Scott  
 Seventh Generation  
 TJ and Kerry Smart  
 Mark St. Vincent '11  
 Cote Theriault  
 Thomas College Physical Plant Staff  
 Jasmine Turner '16  
 Ryan Wheaton M.S. '13  
 Amanda Wiley  
 YourCause LLC  
 Michael and Danielle Zemrak  
 Mikaela M.S. '15 and Anthony Ziobro

### IN MEMORY OF PAUL MITCHELL

Elizabeth Barron M.B.A. '07  
 Jarod '12, M.B.A. '14 and  
 Tanya (Berry) Deanis '12  
 Matthew '00 and Danielle (Bolduc) Marquis '99  
 MEMIC  
 Vicki '92, '93 and Bill Mitchell  
 MMG Insurance Company  
 Kelly and Sue Stacy

Thomas College has created this publication to recognize supporters of the College. In compiling this list as of June 30, 2018, we have attempted to list every individual, family, and business who has contributed to Thomas College. Any error on our part is completely unintentional.

Please contact the Advancement Office with any questions or concerns at 207.859.1221 or devdb@thomas.edu.

\*Denotes an in-kind gift  
 H - Honorary Degree  
 P - Parent(s) of Thomas student(s)  
 🍁 - Four Seasons Society Member



**“The true meaning of life is to plant trees under whose shade you do not expect to sit.”**

*– Nelson Henderson*

A planned gift to Thomas College, such as a bequest in your will, can help you achieve both personal financial goals and your philanthropic goals. With careful planning, you may also be able to contribute a larger gift than otherwise possible – and create a lasting legacy for generation of students to come.

Individuals who include the College in their plans are included in our Frank Bartlett Society, named for the dedicated and generous trustee who helped to establish the College’s endowment through a significant bequest.

No matter why you choose to include Thomas in your charitable plans, your support is greatly appreciated.

Thank you.



For more information, please contact Erin Baltes, Assistant VP of Advancement, at [baltese@thomas.edu](mailto:baltese@thomas.edu) or (207) 859-1327.

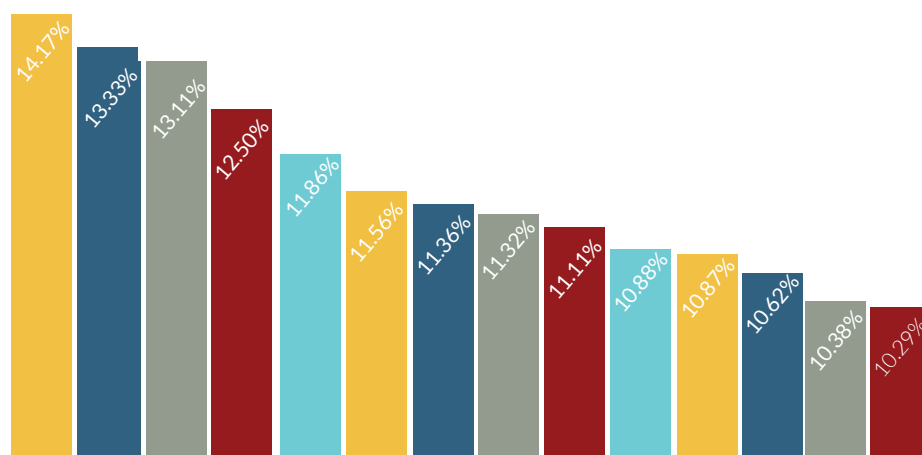

## Alumni Giving to the Thomas Fund by Class Year

*Fourteen classes had a participation rate of 10% or more, helping Thomas achieve an average giving rate of 10.49%.*



### 1940s

Virginia (Waldron) Gallant '45  
Lois (Mosher) Labelle '46  
Susan (Crosby) Jacques '47

### 1950s

Anonymous (2)  
Robert Grendell '51  
Hattie (Rood) Robinson '51  
Ida (Marks) Stevens '53  
Leo Arsenault '54  
Ralph Gilman '56

### 1960s

Anonymous (2)  
Jane (Perkins) Violette '61  
Marie (Wing) Cutchin '62  
Marie Deeb '62  
Donald Violette '63  
Dorna (Varnum) Zilinsky '63  
Bonnie (Walker) Drummond '64  
Nancy (Lemar) Marston '64  
Cynthia (Magoon) Laiho '65  
Wayne Niles '65  
Donna Drake '66  
Charlene (Chasse) Turgeon '66  
Jerome Allen '67  
Judith Ellis '67  
James Fitton '67  
Pamela (Waltz) Hodsdon '67  
Richard Holt '67  
Patricia (Phair) Eggleston '68  
Ronald Knox '68  
Val Landry '68  
Sharon (Tyler) Ring '68  
Rachel (Joseph) Hachey '69  
George McCormick '69  
Robert Meader '69, P'97, P'99  
Suzanne (Morin) Ronan '69, P'08  
Nicholai Schlikin '69  
Roberta J. Tibbetts '69, '71

### 1970s

Anonymous (5)  
James Champine '70  
Lawrence Davis '70, '74, M.S. '78  
Bill Eggleston '70  
David Pierrepont '70  
Michael Sawyer '70  
William Stuart '70  
Bruce Fleischmann '71  
Doris (Therriault) Little '71



Roland Maheux '71  
Janet (Mackay) Parkhurst '71  
Cynthia (Blanchard) Talbot '71  
Patricia (Mathieson) Tatham '71, M.S. '99  
Edmond Theriault '71  
Scott Vaitones '71  
Mark Bouvier '72  
John Callahan '72

William Dubay '72  
Richard Giguere '72  
Anne (Leadbetter) Hall '72  
David Tibbetts '72  
Michael Vashon '72  
Daniel Veilleux '72  
Dana Winslow '72  
Joseph Barnes '73  
Patricia (Martin) Beaudoin '73, '75  
Vasilissa (Mursin) Fortier '73  
Kurt Gilbert '73  
Nancy Haven '73  
Richard Hendsbee '73  
John Lander '73, P'20  
David LaRoche '73  
Robert McKeone '73  
Douglas Tatham '73  
Ryan Watts '73  
Michael Deschaine '74, P'01  
Pauline (Harding) Gorham '74  
Romance Hackett '74  
Pauline Bergeron-Flood '75  
Erik Endresen '75  
Rod Pelletier '75  
Rhoda (Colcord) Sutfin '75  
Lois (Brown) Ayotte '76  
Lisa (Van Vranken) Bargsley '76  
Michelle (Jandreau) Cahill '76, '78  
Carolyn (Carpenter) Colpitts '76  
Bonnie (Smith) Dean '76  
Terry (Whitten) Fales '76  
Wayne Gove '76  
Debra (Sprague) Lovelady '76  
Margaret Marden '76  
Carol (Ogden) Moore '76  
Cheryl (Ryder) Muzzy '76  
David Ronan '76, M.B.A. '82, P'08  
Janet (LaMontagne) Whitney '76  
Karen (Bolduc) Wilson '76  
Conrad Ayotte '77, H'98  
Bruce Bachelder '77  
Paul Fortin '77, M.B.A. '86



Amber (Hall) Fournier '77  
 Ralph Gamache '77  
 Marc Gendron '77  
 Katrina (Young) Gove '77  
 Lucy (Webb) Hardy '77  
 Kevin Joseph '77  
 Cyndy Kane Olson '77



Paula (Ramos) McGeary '77  
 Thomas McGeary '77  
 Debra (Bernard) Moon '77, P'11  
 Francine (Larochelle) Moore '77  
 Susan (Pooler) Sevey '77, P'09  
 Joanne (Cough) Smith '77  
 Phyllis (Whiteman) Charette '78  
 Thomas Dean '78  
 Carolyn (McFarland) Filauro '78  
 Peter Gilbert M.S. '78, P'99  
 Gary Goldman '78  
 Charlie Greer '78  
 Carl Hamilton M.S. '78  
 Jane (Etchie) Kennedy '78  
 David Lucius '78  
 Pete Plummer '78  
 David Sedler '78  
 Karen (McLean) Archer '79  
 Nancy (Gilbert) Bodine '79, M.S. '83  
 Sandra (Mooers) Bouchard '79  
 Thomas Carey '79  
 Alice (Reeves) Darlington '79  
 Joseph Gasbarrone '79  
 Ted Lawless '79  
 Bob Moore '79  
 Valerie (Green) Plummer '79  
 Lesley (Dolloff) Sprague '79  
 Steven Tilley '79, M.B.A. '15  
 Jeffrey Winchenbach '79  
 Kathie (Krikorian) Winchenbach '79  
 Victoria (Hall) Wood '79  
 Robert Wright '79

#### 1980s

Anonymous (4)  
 Wendy (Iwans) Bean '80, '88  
 Matthew Bodine '80  
 Michael Charette '80  
 Linda (Kura) D'Avolio '80, '82  
 Jack Donilon '80  
 Maryanne Gawlinski '80

Kathleen M. Kelly M.S. '80  
 Kelly (Bell) Lloyd '80  
 James McCue '80  
 Russell Schmelzer, II '80  
 Barbara (Talbot) Sinclair '80  
 Hariph Smith M.S. '80  
 Richard Spellman M.S. '80  
 Kevin Vining '80, P'19  
 Wayne Winston '80  
 Paul Collette '81  
 Kelly (Mathisen) Couture '81  
 Ronald Gilbert M.S. '81  
 Michelle (Gilmore) T. Hayes '83  
 Craig Joseph '81  
 Michael Laverdiere '81  
 Mark MacKenzie '81  
 Robert Salvat '81  
 Richard Slingsby '81  
 John H. Andrews, CPA '82  
 Dan Atkinson '82  
 Robert Clark '82  
 Nanette (Philbrook) Collette '82  
 LaRue Hamilton '82  
 Brenda (Lapointe) Lyons '82, '03, M.B.A. '08  
 Periann (Smith) Carl '83  
 Mark Carrier '83  
 Thomas Coore '83  
 Michael D'Avolio '83  
 Colleen (Payne) Eugley '83, P'15  
 Douglas Eugley '83, P'15  
 Stephanie (Joslyn) Frost '83  
 Arnold Hanscom '83, '86  
 Karen (LaPlante) Restivo '83  
 Thomas Restivo '83, M.B.A. '85  
 Deborah (Brown) Saucier '83  
 Laura (Polland) Sullivan '83, P'19  
 Karen (Hebert) Van Orman '83, M.B.A. '87  
 Nancy (Pratt) White '83  
 Michael Albano '84  
 Elizabeth (Letourneau) Burgess '84  
 Lisa (Finnemore) Dyer '84  
 Donna (Dubois) Harring '84  
 Luanne (Wigley) Morgan '84, P'18  
 Cheryl (Siekmann) Parkman '84  
 Judith Richard '84  
 Kris (Nickerson) Summit '84  
 Ron Summit '84  
 Albert Swallow, III '84  
 Robert Harriman M.B.A. '85  
 Raymond Morency '85  
 Steven Oliveira '85  
 Matthew Babson '86  
 Joan (Dow) Bickford '86  
 David Grenier M.B.A. '86  
 Sandra (Strout) LaRose '86  
 Suzanne Makin '86  
 J. Peter Owen '86  
 Robert Potter '86  
 Darlene Ratte '86, M.B.A. '88  
 Kevin Sullivan '86, P'19  
 Frederick Denico, Jr. '87  
 Teresa (Barnard) Elvin '87  
 Lorraine Fellows '87  
 Jennifer (Rogers) Harrison '87  
 Jeffrey Hubert '87, P'14  
 Anne Sheble '87  
 Brian Bernatchez '88  
 Daniel Burgess '88  
 Michael Gamage '88  
 Scott Harrison '88  
 Douglas Long '88  
 Germaine Orloff M.B.A. '88  
 Jennifer (Wilbur) Reed '88  
 Christopher Rhoda '88, M.B.A. '89  
 Kelley (Benoit) Shimansky '89  
 Douglas Wilson '88

Jennifer (Harmon) Wilson '88  
 Clifford Carter M.B.A. '89, P'19  
 Tina (Main) Dewsnap '89  
 Wendy (Mills) Dyer '89, M.B.A. '94  
 Jane Gilchrist M.B.A. '89  
 David Laplante '89  
 Eileen (McGrath) Long '89  
 Warren Maddock '89  
 Cindy (LaBarge) Monti '89  
 Harry Monti, Jr. '89  
 Timothy Nevins '89  
 David Rand '89  
 Tina (Lockard) Rowell '89  
 Gregory Savard '89  
 Jim Shimansky '89  
 Cynthia (Jones) Simmons '89  
 Ronald Turner '89  
 Michael Watt '89

#### 1990s

Anonymous (12)  
 Joanne (Clifford) Bean M.B.A. '90  
 Bruce Campbell M.B.A. '90  
 Scott Conant '90  
 Jill (Babcock) Drew '90, P'20  
 Deborah (MacDonald) Gendreau '90, P'16  
 Robin Goodwin M.B.A. '90  
 Christine (Campbell) Perkins '90  
 Hazel (Ryan-Bell) Stevenson M.B.A. '90  
 Anthony Theberge '90  
 Jonathan Carr '91, M.B.A. '91  
 Tina (McKeown) Chandler '91, P'20  
 Leonard A. Ficaro M.B.A. '91  
 Stephen Freese '91  
 Wayne Gendreau '91, P'16  
 Jim Lemieux '91, '94, M.B.A. '97  
 Kim (Nadeau) Lindlof '91



Valerie McCarty '91  
 Scott Plowman '91, P'17  
 Gale (St. Onge) Savard '91  
 Pamela (Burnell) Stephenson '91  
 James Wazlaw M.B.A. '91  
 Cynthia (Dearborn) Yachanin '91  
 Robert Adams '92  
 Joanne Allen '92, M.B.A. '02  
 Michelle (St. Jean) Beaulieu '92, P'19  
 Julianne (Fabian) Benetke '92  
 Brian Conroy M.B.A. '92

John Fitzler '92, M.B.A. '92  
 Kellie (James) Guarino '92, M.B.A. '98  
 Michael Guarino '92, M.B.A. '92  
 Ronald Holmes M.B.A. '92  
 Edward Johnson '92  
 Laurie (Gagnon) Lachance M.B.A. '92



Vicki Mitchell '92, '93  
 Sherri (Sawyer) O'Donnell '92  
 Bernard Ouellette '92, M.B.A. '99  
 Michael Payne '92  
 Barry Rock '92, '94  
 Michael Salisbury '92, P'20  
 Todd Smith '92, M.B.A. '99  
 Kathleen (Higgins) Cunningham '93  
 Michele (Norberg) Cushing '93  
 Jeffrey Desjardins '93  
 James Eastlack '93  
 Anne Marie (Lagasse) Fitzler '93  
 Beth B. Gibbs M.B.A. '93, P'12  
 Jeffrey Gosselin '93, M.B.A. '99  
 Troy Kendrick '93  
 Paula Madore M.B.A. '93, P'04  
 David Roussel '93  
 Rick Whalen '93  
 Melissa (Plante) Wiley '93  
 Deborah Begin-Wyman '94, '96, M.B.A. '98  
 Timothy Chalmers '94  
 Jean (Poirier) Croce '94  
 Robin (Locke) Dimock '94, P'19  
 William Flaherty M.B.A. '94  
 William Fournier '94  
 Jo-Anne (Doane) Harrell '94  
 Mike Johnson '94  
 George Keim '94  
 Albert Languet, III M.B.A. '94  
 Nancy (Briggs) Marshall M.B.A. '94  
 Robert Stubbs '94  
 Tammy (Martin) Weston '94  
 Erica (Martin) Albert '95  
 Robyn (Adams) Campbell-Morneault '95  
 Rosemary Caporale '95  
 James Cosgrove '95  
 Cindy (Morin) Daigle '95  
 Gail Estabrook '95, P'00, P'03, P'08  
 Holly (Mullen) Ferguson '95, M.B.A. '96  
 Cheryl (Wakeham) Flewelling '95, M.B.A. '09  
 Julie (Parlin) Keim '95  
 Sara (Delgado) Languet '95  
 Karen Madsen M.B.A. '95  
 Traci (Bilodeau) Martin '95  
 Heidi (Vanorse) Neal '95  
 Jeff Willett '95  
 Randy Charette M.B.A. '96

Jennifer (Osmond) Clair M.B.A. '96  
 Robert Frost '96  
 Judith Hansen-Childers M.B.A. '96, M.S. '98, P'01, P'16  
 Sharon (Hall) Holmes M.B.A. '96  
 Harry Lanphear, III M.B.A. '96  
 Pamela (Tardie) Mattos '96, M.S. '01  
 Melanie (Buccellato) Meader '96, M.B.A. '96  
 Keith Morneault '96, M.B.A. '96  
 Michael Noblet '96  
 Robert Robitaille '96  
 Linda Shapleigh M.B.A. '96  
 Sean Trahan '96, M.B.A. '96  
 Susan (Quirion) Clary M.B.A. '97  
 Marc Cone M.B.A. '97  
 Sean Ferguson '97, M.B.A. '97  
 Tammy (Shirley) Fulling '97  
 Sonya (Martin) Henderson '97, '99, M.B.A. '00  
 David Jones M.B.A. '97  
 Robert Meader, Jr. '97  
 Marsha Merryman '97  
 Nikole (Raymond) Nadeau '97  
 Angela C. Stinchfield '97, M.B.A. '11  
 Jeffrey Tuttle '97, M.B.A. '99  
 Bruce Daniels M.B.A. '98  
 Christopher Fitch '98  
 Derek Gervais '98  
 Lori (Calley) Gervais '98  
 Richard Rotella '98



Dena-Lee (Michaud) Shorey '98, M.B.A. '14  
 Jeremiah Ambrose '99, M.B.A. '99  
 Nicholas Berry '99  
 Lenore (O'Connell) Boles M.S. '99  
 Christina Cracolici '99  
 Erica Guay '99  
 Marilyn Leimbach '99  
 Peter Merfeld M.B.A. '99, P'21  
 Diana (Samchisen) Rafuse '99, M.B.A. '01  
 Kathleen Sullivan M.B.A. '99  
 Amanda Szala '99, M.B.A. '99

## 2000s

Anonymous (8)  
 Robert Dube, Jr. '00  
 Nancy (Alexander) Fox '00, M.B.A. '02  
 Danielle (Bolduc) Marquis '99  
 Matthew Marquis '00  
 Wendy (Estabrook) Martin '00, '03, M.S. '08  
 Michael Stang M.B.A. '00  
 Daniel Thibeault '00  
 Jeannine Bosse '01, '03, M.B.A. '08  
 Carol Carew M.B.A. '01

Seth Cronkite '01  
 Sarah (Currier) Dube '01  
 Rebecca (Brown) Dunlap '01  
 Heather Farrell '01, M.B.A. '05  
 Jared O'Roak '01  
 Mary (Mersereau) O'Roak '01  
 Bradley Pelletier '01, M.B.A. '07  
 Regan Thomas '01, '06  
 Darcy White M.B.A. '01  
 Crystal (Soule) Brown '02  
 Ryan Conley '02  
 Susan (Conant) Cook M.B.A. '02  
 Brenda (Glidden) Drummond M.B.A. '02  
 Dwaine Drummond M.B.A. '02  
 Warren Fisher '02  
 Katherine (Hamann) Greenlaw '02, M.B.A. '10  
 Ryan Greenlaw '02  
 Chuck Hays M.B.A. '02  
 Paul Libby M.B.A. '02  
 Brandi (Newby) Meisner '02, M.B.A. '05  
 Ian Moriarty '02  
 Amanda (Knowlton) Pelletier '02, M.B.A. '06  
 Charles Rawson '02  
 Nikolas Ray '02, M.B.A. '07  
 Betsy (Pratt) Sibley '02  
 Scott Sibley '02  
 Robert Touchette '02  
 Michael Veilleux '02  
 Jennifer (Cray) Watson '02  
 Richard Forsley '03  
 Richard Kelley '03  
 Mia Martino Yang '03  
 Devon (Bartlett) Perry '03  
 John Weeks '03  
 John Bloemendaal M.B.A. '04  
 Jonathan Brown '04  
 Benjamin Fairclough '04  
 Helen King-Atallah M.B.A. '04  
 Joshua LaRoche '04  
 Maren Madore '04  
 Crichton McKenna '04, M.S. '09  
 Robert Morin '04, M.B.A. '06  
 Scott Mullen '04  
 Bob Nadeau M.B.A. '04  
 Jevon Owens '04  
 Corey Pelletier '04, M.B.A. '12  
 Jennifer (DeRoche) Pelletier '04, M.B.A. '14  
 Eric Reddy '04  
 Lucas Allen '05  
 Tawny Alvarez '05  
 Elizabeth (Pilsbury) Bridger '05





Kathleen (Whitson) Delcourt M.S. '05, M.S. '08  
 Walda (Simcock) Fitton '05  
 Stefanie (Rioux) Foster '05, M.B.A. '05  
 Alesia (Dalton) LaRoche '05  
 Jeremy Stanford '05  
 Laurie (Pottle) Bourgoin M.B.A. '06  
 Brenda (Withee) Bowden '06  
 Daniel Burdin '06  
 Shawn Cote '06  
 James Godley '06  
 Kaleb Osgood '06, '10  
 Joy (Ireland) Owens '06, M.B.A. '08  
 Elizabeth Barron M.B.A. '07  
 Walter Carlow M.B.A. '07, P'07, P'19  
 Nora Dore M.B.A. '07



Karla (McPhail) Frederick '07, M.B.A. '07  
 Robert Gagnon '07, M.B.A. '10  
 Kari Grant-Gagnon '07, M.B.A. '09  
 Katie Hoskins-Jose '07  
 Amy (Khuu) McKenna M.S. '07  
 Erik Nadeau M.B.A. '07  
 Sara Nadeau M.S. '07  
 Andrea Rhoda M.S. '07  
 Paul Stein M.B.A. '07  
 James Boissonneault '08, M.B.A. '08  
 Seven (Lathrop) Grenier M.B.A. '08  
 Seth Moody '08, M.B.A. '08  
 Krista (Salvas) Sincyr '08  
 Kristi (Dellaway) Carlow '09  
 Hope (LaChance) Lord M.S. '09  
 Louise Roming '09  
 Megan (Tapley) Scott M.B.A. '09  
 Nicole (Duperry) Veilleux '09

## 2010s

Anonymous (11)  
 Kenneth Bickford '10  
 Jessica (Gagnon) Crowell '10, M.S. '12  
 Cathy Dumont M.B.A. '10, P'20  
 Kolby Peckham '10  
 Jimmy Veino '10  
 Karyn Wheeler M.B.A. '10  
 Daniel Brannigan '11  
 Casey (Trask) Collins '11  
 TJ Collins '11, M.B.A. '11  
 Noah Davis '11

Elisa (Paylor) Ellis M.B.A. '11  
 Steve Falco '11, M.B.A. '11  
 Andrew Folan '11  
 Kelly (Bristol) Huggins '11, M.B.A. '11  
 Alexandra Kriegel '11, M.B.A. '12  
 Elizabeth (Carone) Prelgovisk M.S. '11  
 Mark St. Vincent '11  
 Leslie (Poulin) Wilson '11  
 Karen (George) Appunn M.S. '12  
 Mathew Bolstridge '12  
 Thomas Cameron '12, M.B.A. '13  
 Jarod Deanis '12, M.B.A. '14  
 Tanya (Berry) Deanis '12  
 Amanda Drummond '12  
 Christopher Farrar '12, M.B.A. '14  
 Victoria (Devonshire) Farrington '12, M.B.A. '13  
 Joshua Gray '12  
 Nick Labbe M.B.A. '12  
 Dustin Leighton '12  
 Kristin Masessa '12  
 Brandon Meserve '12  
 Tiffany (Willman) Moody '12  
 Amanda Muise '12  
 Jesse Peasley '12  
 Samantha Robison '12  
 Kelly (Wood) Smith M.S. '12  
 David Wainwright M.B.A. '12  
 Amanda (Brooks) Barish '13  
 Steven Beane '13  
 Alexander Beaton '13  
 Bonnie (Dyer) Buckmore '13, '17  
 Kalinda Cox '13, M.B.A. '14  
 Courtney (Rustemeyer) Dumas '13, M.B.A. '13  
 Scott Dumas '13  
 Shelby Gilcott '13  
 Katie (Cirone) Meserve '13, M.B.A. '13  
 Lindsey Nelson M.B.A. '13  
 Daniel Otieno '13  
 Chelsie (Morris) Pleau '13  
 Meredith Schalk '13, M.B.A. '13  
 Brittany (Souther) Tainter '13  
 Joshua Tainter '13  
 David Tirabassi '13  
 Cody Vigue '13  
 Benjamin Weisner '13  
 Ryan Wheaton M.S. '13  
 Brittany Bartlett '14  
 Jeffrey Berard '14



Joshua Clark '14  
 Jacob Darveau '14, M.B.A. '15  
 James Delorie M.B.A. '14  
 Vicki Duguay M.S. '14  
 Michael Hand '14  
 Teresea Hayes M.B.A. '14, P'07  
 Jillian Lambert '14  
 Cody Leland M.B.A. '14  
 Tiffany (Beaulieu) Lerette '14  
 Matthew Libby '14, M.B.A. '14  
 John Little, Jr. '14  
 Sarah Card '14  
 Katelyn Lyman '14, M.B.A. '15  
 Nicholas McCann '14  
 Carly McCarthy '14, M.B.A. '14  
 Emma McIlwain '14, M.S. '16  
 Susan Moore M.S. '14  
 Felicity (Grant) Ouellette '14  
 Kaley Poulicakos '14  
 Lenora Shannon '14, M.B.A. '15  
 Andrea Thebarga M.B.A. '14  
 Nicholas Barish '15, M.B.A. '16  
 Thomas Blake '15  
 Taylor (Arey) Boucher '15  
 Cameron Creamer '15, M.B.A. '16  
 Codey Fabian '15  
 William Janakis '15  
 Forrest Labbe '15, M.B.A. '17  
 Cody LeBlanc '15, M.B.A. '16  
 Elizabeth McPhillips '15  
 Sara Moynihan '15  
 Patrick Rogers '15  
 Jonte Roussel '15, M.B.A. '18  
 Nicole Sevigny '15  
 Kassandra Shackley '15  
 Jacob Smith '15, M.B.A. '16  
 Tabitha Turgeon '15  
 Sarah (Peterson) Webster '15, M.B.A. '18  
 Mikaela Ziobro M.S. '15  
 Eric Brooks M.S. '16  
 Samuel Cook '16  
 Lindsay Hoopingarner '16  
 Levi Knapp '16, M.B.A. '17  
 Crystal Leavitt '16  
 Adam Lerette '16  
 Lyndsi Merrill '16  
 Kasey Theriault '16  
 Jasmine Turner '16  
 Shelby Watson '16, M.B.A. '17  
 Jason Webster '16  
 Lindsey Allen '17, M.B.A. '18  
 Sherry Berard M.B.A. '17, P'18  
 Jennifer Buker M.B.A. '17  
 Joshua Devou '17  
 Kristina Emmons '17, M.B.A. '18  
 Korrie Laren '17  
 Alyssa Maggi '17, M.B.A. '18  
 Ashley Morton '17  
 London Steede-Jackson '17, M.B.A. '18  
 Kelsey Bragdon M.B.A. '18  
 Abby (Burdin) Dooley M.B.A. '18  
 Darren Forkey '18  
 Nicholas Hagan '18  
 Brandon Hubbard '18  
 Jacob Kendall '18  
 Payton Kennison '18  
 Derek MacArthur M.B.A. '18  
 Meagan Sather '18  
 Julia Smith '18  
 Zachary Wood '18





*Thank you!*











# Financial Statements 2018

## Statement of Financial Position

	6/30/2018*	6/30/2017
<b>Assets</b>		
Current Assets	\$ 22,875,032	\$ 18,900,957
Non-Current Assets	49,395,256	49,768,503
<b>Total Assets</b>	<b>\$ 72,270,288</b>	<b>\$ 68,669,460</b>
<b>Liabilities</b>		
Current Liabilities	\$ 3,578,590	\$ 3,759,028
Non-Current Liabilities	13,933,364	15,037,264
<b>Total Liabilities</b>	<b>\$ 17,511,954</b>	<b>\$ 18,796,292</b>
<b>Net Assets</b>		
Unrestricted Net Assets	\$ 37,512,351	\$ 36,412,771
Temporarily Restricted Net Assets	8,298,847	4,929,850
Permanently Restricted Net Assets	8,947,136	8,530,547
<b>Total Net Assets</b>	<b>\$ 54,758,334</b>	<b>\$ 49,873,168</b>
<b>Total Liabilities and Net Assets</b>	<b>\$ 72,270,288</b>	<b>\$ 68,669,460</b>

## FY'18 Revenues

Tuition & Fees  
 Sales & Service of Auxiliary Enterprises  
 Contributions/Endowment Earnings  
 Other Sources

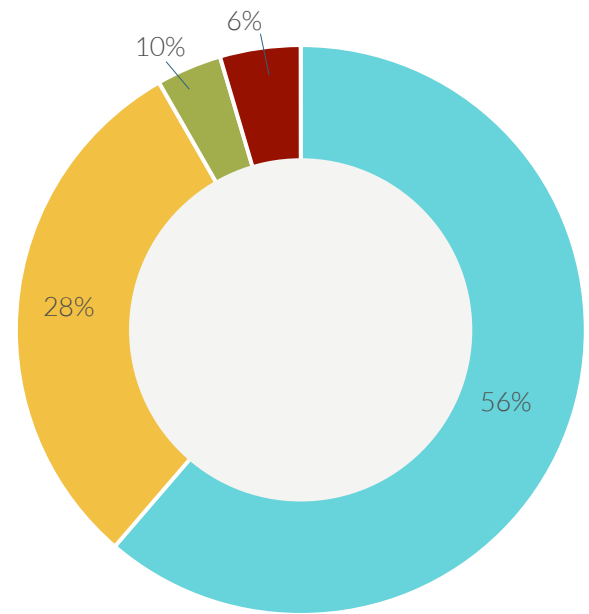

\* Fiscal year 2018 Unaudited



“Being a first-generation student makes me want to work harder. Being the first and only one in my family to attend a four-year school, I want to make my family proud.”

Jarrod Ottman '20  
 Hometown: Merrimack, NH  
 Major: Management  
 Sports: Cross Country and Track & Field



## FY'18 Expenses

Instruction

Academic Support

Student Services

Institutional Support

Auxiliary Enterprises

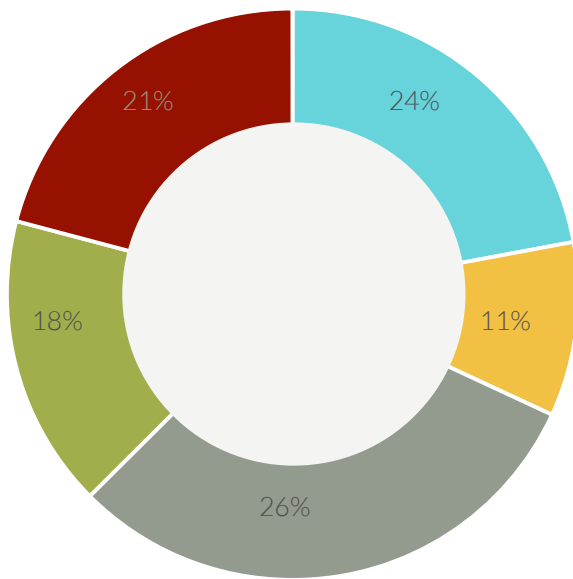

## Statement of Activities

	6/30/2018*	6/30/2017
<b>Operating Activities</b>		
Tuition & fees	\$ 11,405,997	\$11,530,232
Sales & service of auxiliary enterprises	5,617,761	6,152,626
Contributions	95,310	201,318
Government grants	683,301	624,045
Investment income	243,435	153,824
Endowment utilized for operation	407,479	386,400
Other sources	299,178	296,895
Assets released from restriction	1,486,414	1,401,462
	<u>\$ 20,238,875</u>	<u>\$20,746,802</u>

### Operating Expenses & Losses

Instruction	\$ 4,890,470	\$ 4,934,997
Public service	433,146	218,972
Academic support	1,774,005	1,845,481
Student services	5,315,703	5,895,987
Institutional support	3,641,391	3,571,171
Auxiliary enterprises	4,135,108	4,274,381
	<u>\$ 20,189,823</u>	<u>\$ 20,740,989</u>

### Changes in Net Assets from Operating Activities

	<u>\$ 49,053</u>	<u>\$ 5,813</u>
--	------------------	-----------------

\* Fiscal Year 2018 Unaudited

"Thomas has been a great fit for everything I needed in order to pursue a degree and still continue my athletic career. Everything I have been able to accomplish is because of your generous donation."

Cassie Contigiani '19  
Hometown: Belmont, NH  
Major: Sport Management  
Sports: Soccer and Softball



**Please visit and enjoy the new Sukeforth Family Trail System!**

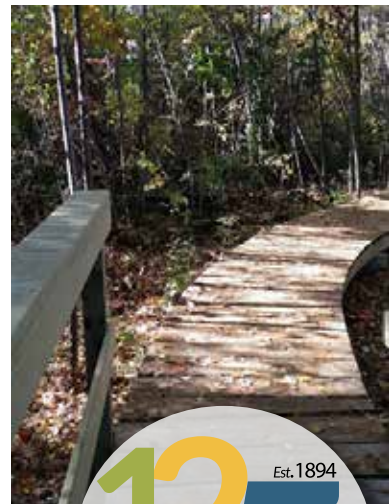

Celebrating the College's 125<sup>th</sup> Anniversary



180 West River Road, Waterville, ME 04901

[www.thomas.edu](http://www.thomas.edu)

